

These are schematic drawings pursuant to scope reduction. Further working in the detail design stage will be done in consultation with PDMA and the selected bidder.

ANNEXURE-5
REVISED
TENDER DRAWINGS

CONSTRUCTION OF INDIA PAVILION FOR THE WORLD EXPO 2025 TO BE HELD IN OSAKA, JAPAN ON DETAILED DESIGN, ENGINEERING, PROCUREMENT AND CONSTRUCTION BASIS TOGETHER WITH SERVICES FOR CIVIL, ARCHITECTURAL, ELECTRICAL, PLUMBING, HVAC OPERATIONS AND MAINTENANCE WORKS DURING THE EXPO AND SUBSEQUENT DISMANTLING OF THE INDIA PAVILION.



CLIENT

**INDIA TRADE PROMOTION
ORGANISATION**

TENDER DRAWING LIST

S.No.	Drawing No.	Title	SHEET SIZE	SCALE
1	IPWE-DRG-AR-100R	Site Plan	A2	1-200
2	IPWE-DRG-AR-101R	Ground Floor Plan	A2	1-200
3	IPWE-DRG-AR-102R	First Floor Plan	A2	1-200
4	IPWE-DRG-AR-103R	Second Floor Plan	A2	1-200
5	IPWE-DRG-AR-104R	Elevations	A2	1-200
6	IPWE-DRG-AR-101R & 102R	Sections	A2	1-200
7	IPWE-DRG-HVAC-101R	HVAC-Ground Floor Plan	A2	1-200
8	IPWE-DRG-HVAC-102R	HVAC-First Floor Plan	A2	1-200
9	IPWE-DRG-ELE-101R	Lighting Layout - Ground Floor	A2	1-200
10	IPWE-DRG-ELE-102R	Power Layout - Ground Floor	A2	1-200
11	IPWE-DRG-ELE-103R	ELV - Ground Floor	A2	1-200
12	IPWE-DRG-ELE-104R	Fire Alarm - Ground Floor	A2	1-200
13	IPWE-DRG-ELE-101 A-R	Lighting Layout - First Floor	A2	1-200
14	IPWE-DRG-ELE-102 A-R	Power Layout - First Floor	A2	1-200
15	IPWE-DRG-ELE-103 A-R	ELV - First Floor	A2	1-200
16	IPWE-DRG-ELE-104 A-R	Fire Alarm - First Floor	A2	1-200
17	IPWE-DRG-FF-101R	Fire Fighting -Ground Floor Plan	A2	1-200
18	IPWE-DRG-FF-102R	Fire Fighting - First Floor Plan	A2	1-200
19	IPWE-DRG-FF-103R	Fire Fighting - Second Floor Plan	A2	1-200
20	IPWE-DRG-PL-100R	Plumbing - Ground Floor Plan	A2	1-200
21	IPWE-DRG-PL-101R	Plumbing - First Floor Plan	A2	1-200

22	IPWE-DRG-PL-102R	These are schematic drawings pursuant to scope of work. Plumbing - Second Floor Plan. The plumbing detail design stage will be done in consultation with PDMA and the selected bidder.	A2	1-200
23	S-09	Structure - Basic Map	A2	1-200
24	S-10	Structure – Dirt Map	A2	1-200
25	S-11	Structure – Foundation Map	A2	1-200
26	S-12	Structure – First Floor Seismic Wall Map	A2	1-200
27	S-13	Structure – Second Floor Plan	A2	1-200
28	S-14	Structure – Second Floor Seismic Wall Map	A2	1-200
29	S-15	Structure – Third Floor Plan	A2	1-200
30	S-16	Structure – Third Floor Seismic Wall Map	A2	1-200
31	S-17	Structure – Roof Plan 01	A2	1-200
32	S-18	Structure – Roof Plan 02	A2	1-200
33	S-19	Structure – Roof Level Diagram	A2	1-200

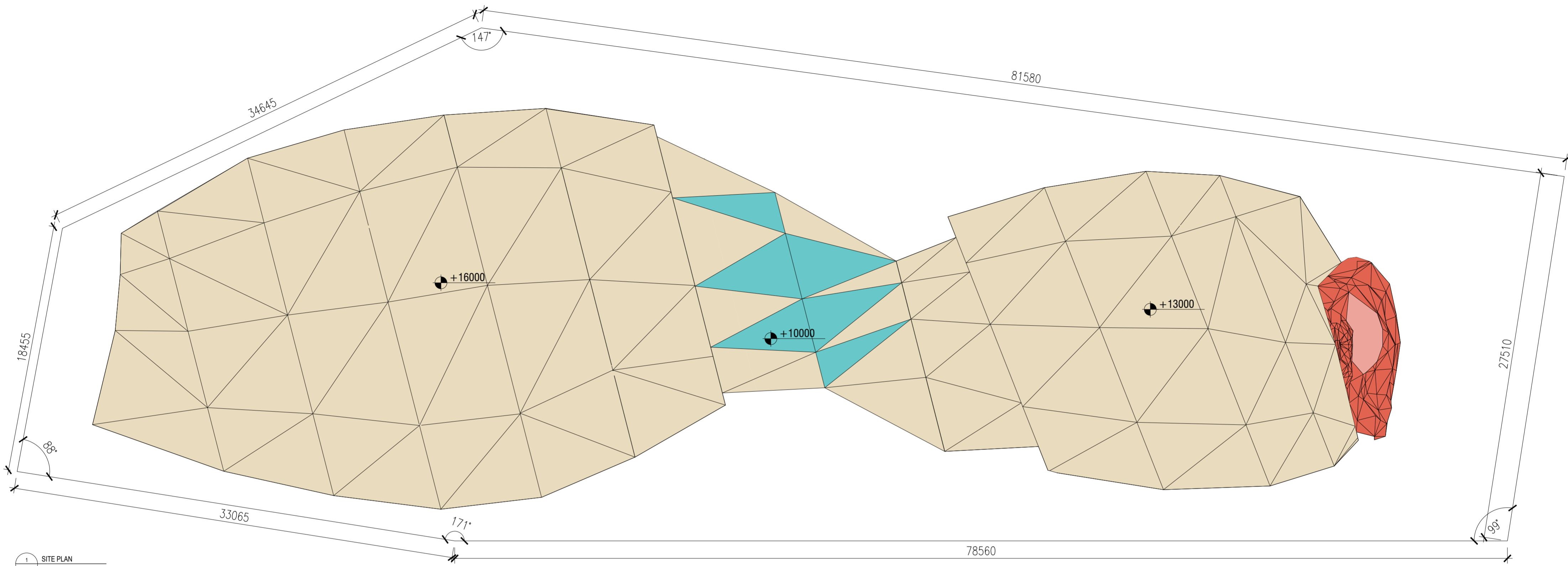

1 SITE PLAN
SCALE: 1:200

NOTE:
 1. THE PLOT DIMENSION LINE SHALL ADHERE TO THE SPECIFICATIONS STIPULATED FOR PLOT A8 BY THE OSAKA EXPO AUTHORITY.
 2. PART OF THE ROOF SHALL BE COVERED WITH CROCHETS SECURED WITH PEGS, THE MATERIAL OF WHICH IS AS PER THE DESIGN.

PROJECT NAME
CONSTRUCTION OF INDIA PAVILION FOR WORLD EXPO 2025 TO BE HELD IN OSAKA, JAPAN ON DETAILED DESIGN, ENGINEERING, PROCUREMENT AND CONSTRUCTION BASIS TOGETHER WITH SERVICES FOR INTERIOR DESIGN AND DECORATION, OPERATION & COMPREHENSIVE MAINTENANCE DURING EXPO AND SUBSEQUENT DISMANTLING OF THE INDIA PAVILION.

- GENERAL NOTES:**
1. THESE DRAWINGS ARE INDICATIVE AND CONCEPTUALLY PORTRAYING THE DESIGN INTENT.
 2. UNLESS OTHERWISE SPECIFIED, DIMENSIONS AND LEVELS ARE IN MILLIMETERS.
 3. DRAWING SHALL NOT BE SCALED. ONLY WRITTEN DIMENSIONS SHOULD BE FOLLOWED.
 4. THE DRAWINGS SHALL BE READ IN CONJUNCTION WITH ALL RELEVANT MEP/STRUCTURAL DWGS AND PROJECT SPECIFICATIONS. ANY DISCREPANCY SHOULD BE BROUGHT TO THE NOTICE OF ARCHITECT BEFORE IMPLEMENTATION.
 5. THE SIZES GIVEN IN DOOR WINDOW SCHEDULE IS DOOR/WINDOW OPENING SIZES, MUST INCLUDE THE MARGIN FOR PLASTER.
 6. TOILETS MUST BE COORDINATED WITH INTERIOR TOILET DETAILS BEFORE CASTING. METHODOLOGY OF FIXING FOR ALL GADGET AND EQUIPMENTS SHALL BE AS PER MANUFACTURE CONSULTANT.
 7. IRRESPECTIVE OF THE CONTENT INDICATED IN THE DRAWING, ALL THE BYLAWS AND NORMS APPLICABLE TO THE OSAKA MUNICIPALITY AND EXPO AUTHORITY SHALL BE FOLLOWED.
 8. BEFORE CLOSING THE WALL & ROOF ALL EQUIPMENTS FOR SERVICE FLOOR SHOULD BE PLACED IN POSITION.
 9. BEFORE CLOSING THE FALSE CEILING ALL THE MEP SERVICES IN THE CEILING SHOULD BE PLACED IN POSITION AND REQUIRED TESTING SHALL BE DONE.
 10. BEFORE COMPLETING THE WALL FINISHES ALL THE MEP SERVICES IN THE CEILING SHOULD BE PLACED IN POSITION AND REQUIRED TESTING SHALL BE DONE.
 11. ALL REQUIRED SLEEVES, CUTOUTS, OPENINGS FOR MEP SERVICE SHOULD BE CONSIDERED.
 12. KITCHEN WALL, FLOORING AND CEILING SHOULD BE ADEQUATELY FIRE PROOF.

CLIENT
 **INDIA TRADE PROMOTION ORGANISATION**

RELEASE FOR:

INFORMATION	TENDER	CONSTRUCTION	AS BUILT
-------------	--------	--------------	----------

REVISION

S.NO.	REMARKS	DATE

TITLE
 SITE PLAN

DATE 01.04.24

SCALE 1 : 200(A2)

DRAWN BY MA

CHECKED BY MS

DWG. NO.
 IPWE-DRG-AR-100

This drawing is the property of ITPO and must not be passed on to any person or body not authorised by us to receive. It nor be copied or otherwise made use either in full or in part by such person or body without our prior permission in writing.

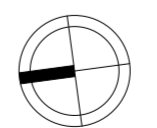

These are schematic drawings pursuant to scope reduction. Further working in the detail design stage will be done in consultation with PDMA and the selected bidder.

DOOR WINDOW SCHEDULE		
WIDTH	LINTEL	DESCRIPTION
D01	750	2400 FLUSH DOOR
D02	850	2400 FLUSH DOOR
D03	900	2400 FIRE RATED DOOR
D04	1050	2400 FIRE RATED DOOR
GD01	5000	2400 GLASS DOOR
FD01	2000	2400 FIRE RATED DOOR
AD01	2000	2400 ACOUSTIC DOOR

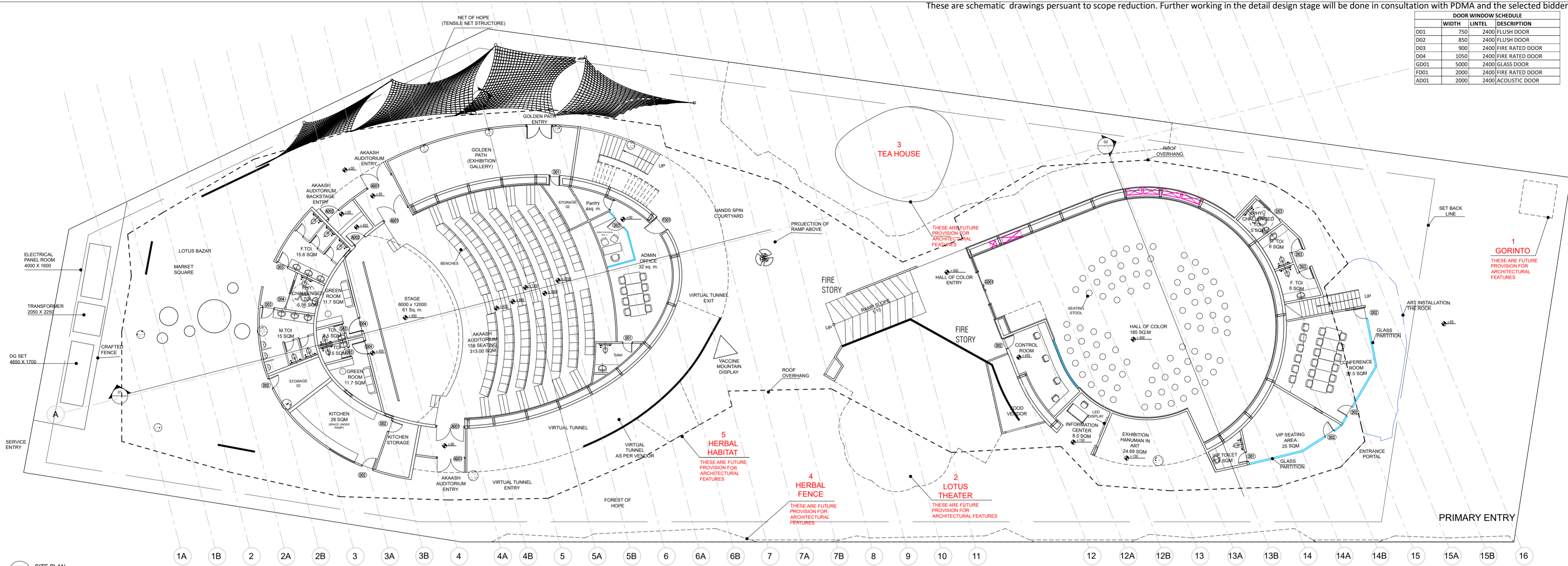

1 SITE PLAN
SCALE: 1:200

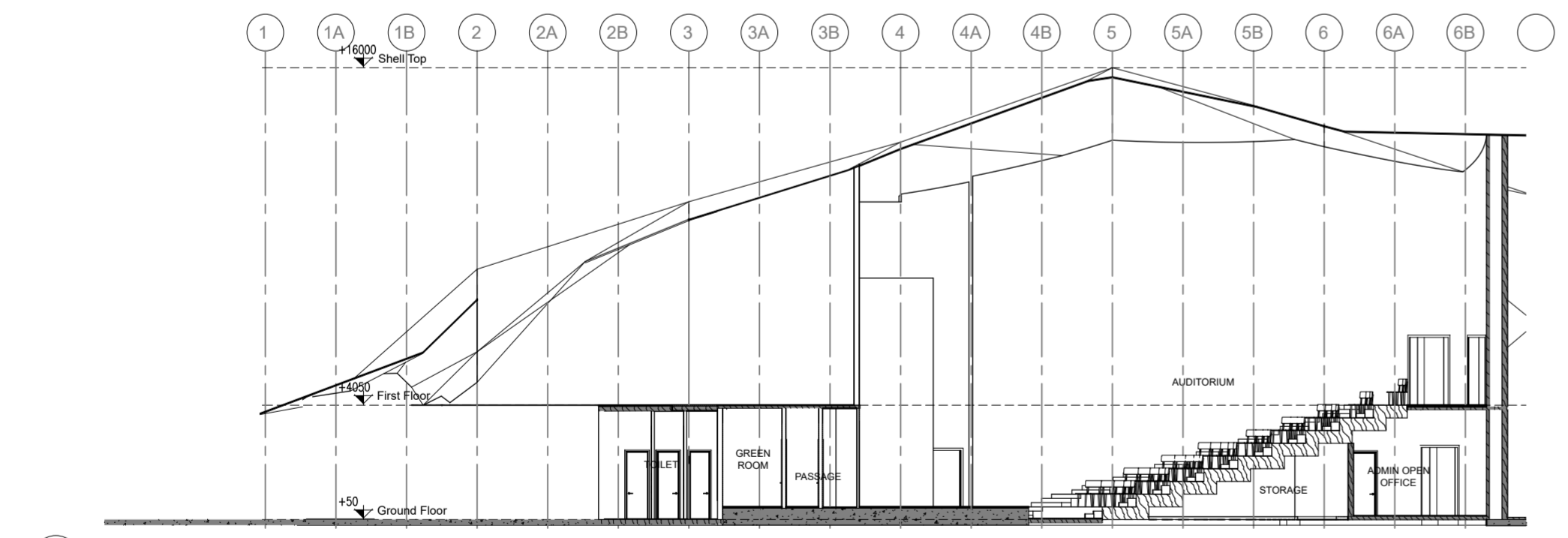

2 SECTION -1
SCALE: 1:200

PROJECT NAME
CONSTRUCTION OF INDIA PAVILION FOR WORLD EXPO 2025 TO BE HELD IN OSAKA, JAPAN ON DETAILED DESIGN, ENGINEERING, PROCUREMENT AND CONSTRUCTION BASIS TOGETHER WITH SERVICES FOR INTERIOR DESIGN AND DECORATION, OPERATION & COMPREHENSIVE MAINTENANCE DURING EXPO AND SUBSEQUENT DISMANTLING OF THE INDIA PAVILION.

- GENERAL NOTES:**
- THESE DRAWINGS ARE INDICATIVE AND CONCEPTUALLY PORTRAYING THE DESIGN INTENT.
 - UNLESS OTHERWISE SPECIFIED, DIMENSIONS AND LEVELS ARE IN MILLIMETERS.
 - DRAWING SHALL NOT BE SCALED. ONLY WRITTEN DIMENSIONS SHOULD BE FOLLOWED.
 - THE DRAWINGS SHALL BE READ IN CONJUNCTION WITH ALL RELEVANT MEP/STRUCTURAL DWGS AND PROJECT SPECIFICATIONS. ANY DISCREPANCY SHOULD BE BROUGHT TO THE NOTICE OF ARCHITECT BEFORE IMPLEMENTATION.
 - THE SIZES GIVEN IN DOOR WINDOW SCHEDULE IS DOOR/WINDOW OPENING SIZES, MUST INCLUDE THE MARGIN FOR PLASTER.
 - TOILETS MUST BE COORDINATED WITH INTERIOR TOILET DETAILS BEFORE CASTING. METHODOLOGY OF FIXING FOR ALL GADGET AND EQUIPMENTS SHALL BE AS PER MANUFACTURE CONSULTANT.
 - IRRESPECTIVE OF THE CONTENT INDICATED IN THE DRAWING, ALL THE BYLAWS AND NORMS APPLICABLE TO THE OSAKA MUNICIPALITY AND EXPO AUTHORITY SHALL BE FOLLOWED.
 - BEFORE CLOSING THE WALL & ROOF ALL EQUIPMENTS FOR SERVICE FLOOR SHOULD BE PLACED IN POSITION.
 - BEFORE CLOSING THE FALSE CEILING ALL THE MEP SERVICES IN THE CEILING SHOULD BE PLACED IN POSITION AND REQUIRED TESTING SHALL BE DONE.
 - BEFORE COMPLETING THE WALL FINISHES ALL THE MEP SERVICES IN THE CEILING SHOULD BE PLACED IN POSITION AND REQUIRED TESTING SHALL BE DONE.
 - ALL REQUIRED SLEEVES, CUTOUTS, OPENINGS FOR MEP SERVICE SHOULD BE CONSIDERED.
 - KITCHEN WALL, FLOORING AND CEILING SHOULD BE ADEQUATELY FIRE PROOF.

CLIENT
ITPO INDIA TRADE PROMOTION ORGANISATION

RELEASE FOR:

INFORMATION	TENDER	CONSTRUCTION	AS BUILT

REVISION

S.NO.	REMARKS	DATE

TITLE
GROUND FLOOR CONCOURSE PLAN

DATE 01.04.24

SCALE 1 : 200(A2)

DRAWN BY MA

CHECKED BY MS

DWG. NO. IPWE-DRG-AR-101

This drawing is the property of ITPO and must not be passed on to any person or body not authorised by us to receive it nor be copied or otherwise made use either in full or in part by such person or body without our prior permission in writing.

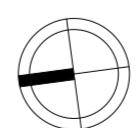

NOTE:
1. BEFORE FINISHING THE WALL AND FLOORING, THE SAME SHOULD BE COORDINATED WITH STANDS OR ANY OTHER ELEMENT THAT CAN BE USED TO HOLD ART WORK.

These are schematic drawings pursuant to scope reduction. Further working in the detail design stage will be done in consultation with PDMA and the selected bidder.

DOOR WINDOW SCHEDULE			
	WIDTH	LINTEL	DESCRIPTION
D01	750	2400	FLUSH DOOR
D02	850	2400	FLUSH DOOR
D03	900	2400	FIRE RATED DOOR
D04	1050	2400	FIRE RATED DOOR
GD01	5000	2400	GLASS DOOR
FD01	2000	2400	FIRE RATED DOOR
ADD1	2000	2400	ACOUSTIC DOOR

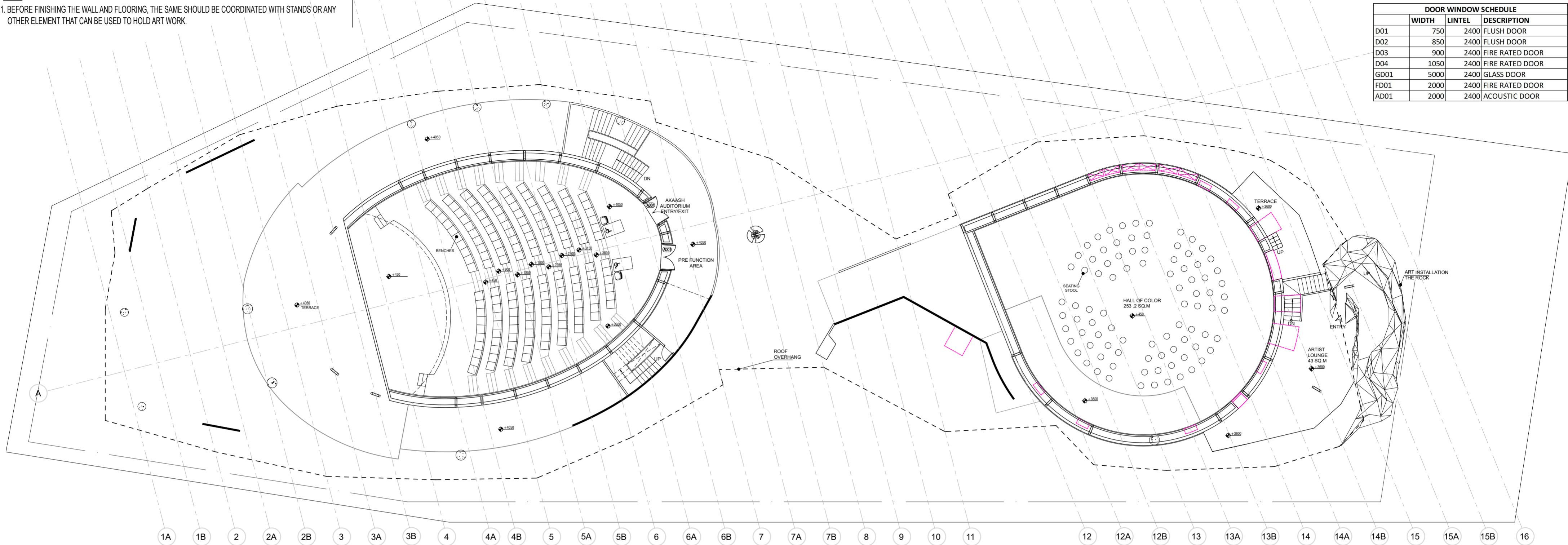

1 FIRST FLOOR CONCOURSE PLAN
SCALE: 1:200

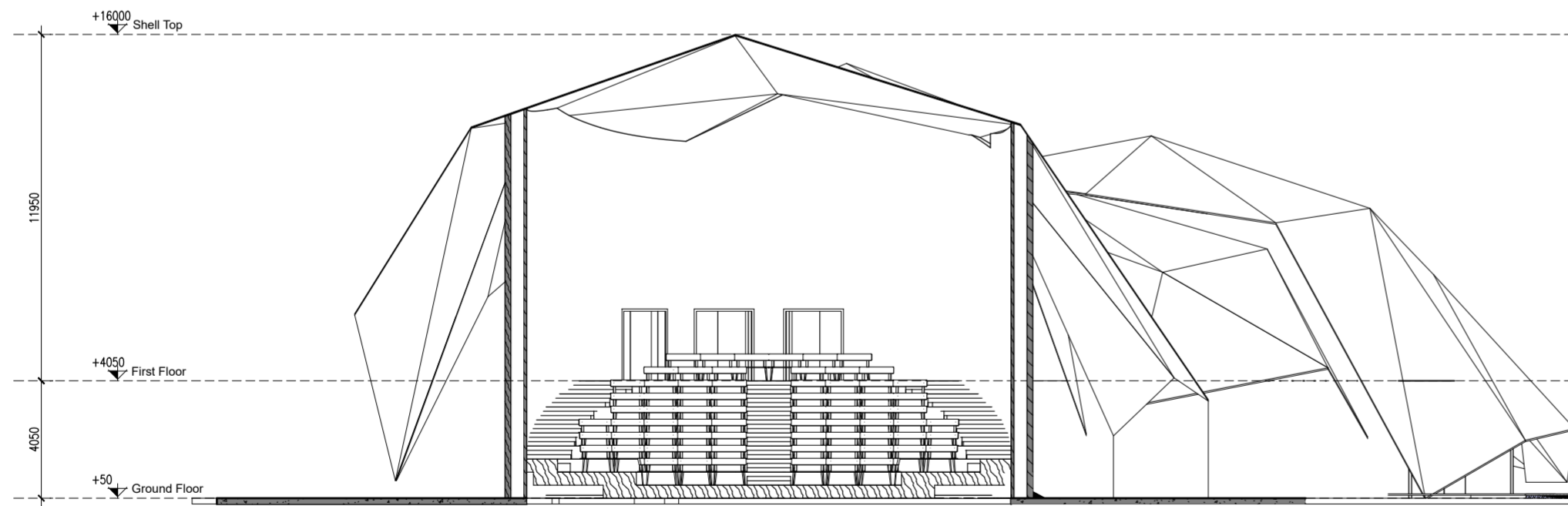

3 SECTION - 2
SCALE: 1:200

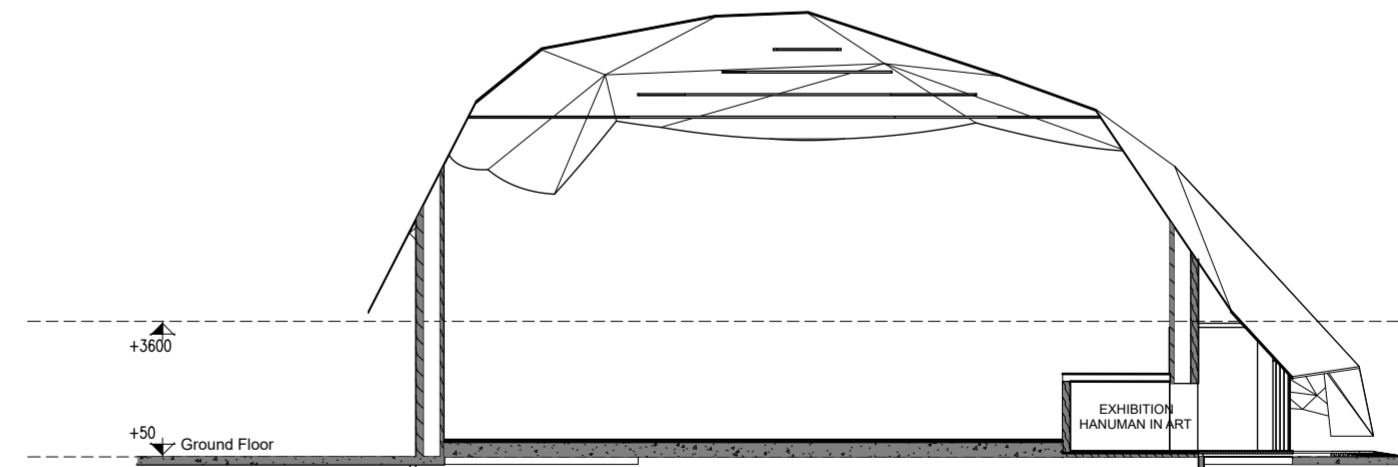

4 SECTION - 3
SCALE: 1:200

PROJECT NAME

CONSTRUCTION OF INDIA PAVILION FOR WORLD EXPO 2025 TO BE HELD IN OSAKA, JAPAN ON DETAILED DESIGN, ENGINEERING, PROCUREMENT AND CONSTRUCTION BASIS TOGETHER WITH SERVICES FOR INTERIOR DESIGN AND DECORATION, OPERATION & COMPREHENSIVE MAINTENANCE DURING EXPO AND SUBSEQUENT DISMANTLING OF THE INDIA PAVILION.

GENERAL NOTES:

- THESE DRAWINGS ARE INDICATIVE AND CONCEPTUALLY PORTRAYING THE DESIGN INTENT.
- UNLESS OTHERWISE SPECIFIED, DIMENSIONS AND LEVELS ARE IN MILLIMETERS.
- DRAWING SHALL NOT BE SCALED. ONLY WRITTEN DIMENSIONS SHOULD BE FOLLOWED.
- THE DRAWINGS SHALL BE READ IN CONJUNCTION WITH ALL RELEVANT MEP/STRUCTURAL DWGS AND PROJECT SPECIFICATIONS. ANY DISCREPANCY SHOULD BE BROUGHT TO THE NOTICE OF ARCHITECT BEFORE IMPLEMENTATION.
- THE SIZES GIVEN IN DOOR WINDOW SCHEDULE IS DOOR/WINDOW OPENING SIZES. MUST INCLUDE THE MARGIN FOR PLASTER.
- TOILETS MUST BE COORDINATED WITH INTERIOR TOILET DETAILS BEFORE CASTING. METHODOLOGY OF FIXING FOR ALL GADGET AND EQUIPMENTS SHALL BE AS PER MANUFACTURE CONSULTANT.
- IRRESPECTIVE OF THE CONTENT INDICATED IN THE DRAWING, ALL THE BYLAWS AND NORMS APPLICABLE TO THE OSAKA MUNICIPALITY AND EXPO AUTHORITY SHALL BE FOLLOWED.
- BEFORE CLOSING THE WALL & ROOF ALL EQUIPMENTS FOR SERVICE FLOOR SHOULD BE PLACED IN POSITION.
- BEFORE CLOSING THE FALSE CEILING ALL THE MEP SERVICES IN THE CEILING SHOULD BE PLACED IN POSITION AND REQUIRED TESTING SHALL BE DONE.
- BEFORE COMPLETING THE WALL FINISHES ALL THE MEP SERVICES IN THE CEILING SHOULD BE PLACED IN POSITION AND REQUIRED TESTING SHALL BE DONE.
- ALL REQUIRED SLEEVES, CUTOUTS, OPENINGS FOR MEP SERVICE SHOULD BE CONSIDERED.
- KITCHEN WALL, FLOORING AND CEILING SHOULD BE ADEQUATELY FIRE PROOF.

CLIENT

ITPO INDIA TRADE PROMOTION ORGANISATION

RELEASE FOR:

INFORMATION TENDER CONSTRUCTION AS BUILT

REVISION

S.NO.	REMARKS	DATE

TITLE

FIRST FLOOR CONCOURSE PLAN

DATE 01.04.24

SCALE 1 : 200(A2)

DRAWN BY MA

CHECKED BY MS

DWG. NO.

IPWE-DRG-AR-102

This drawing is the property of ITPO and must not be passed on to any person or body not authorised by us to receive it nor be copied or otherwise made use either in full or in part by such person or body without our prior permission in writing.

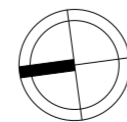

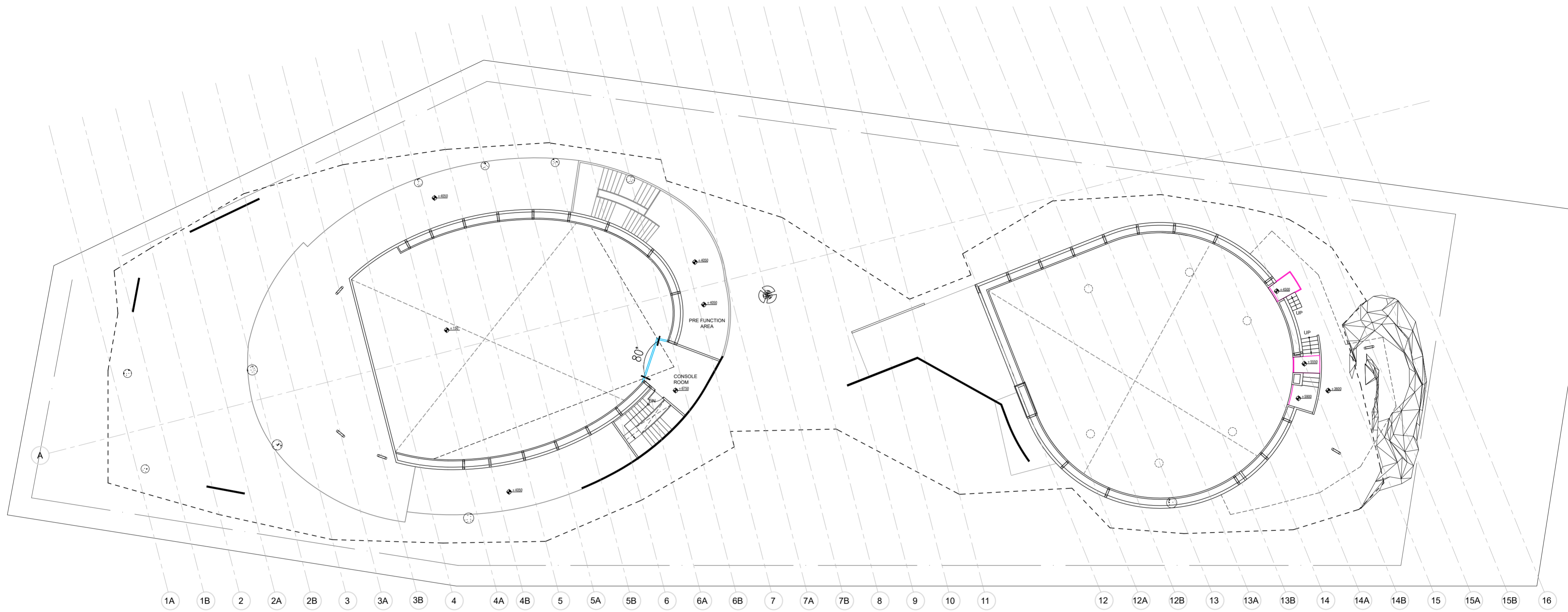

1 SECOND FLOOR CONCOURSE PLAN
SCALE: 1:200

PROJECT NAME

CONSTRUCTION OF INDIA PAVILION FOR WORLD EXPO 2025 TO BE HELD IN OSAKA, JAPAN ON DETAILED DESIGN, ENGINEERING, PROCUREMENT AND CONSTRUCTION BASIS TOGETHER WITH SERVICES FOR INTERIOR DESIGN AND DECORATION, OPERATION & COMPREHENSIVE MAINTENANCE DURING EXPO AND SUBSEQUENT DISMANTLING OF THE INDIA PAVILION.

- GENERAL NOTES:**
1. THESE DRAWINGS ARE INDICATIVE AND CONCEPTUALLY PORTRAYING THE DESIGN INTENT.
 2. UNLESS OTHERWISE SPECIFIED, DIMENSIONS AND LEVELS ARE IN MILLIMETERS.
 3. DRAWING SHALL NOT BE SCALED. ONLY WRITTEN DIMENSIONS SHOULD BE FOLLOWED.
 4. THE DRAWINGS SHALL BE READ IN CONJUNCTION WITH ALL RELEVANT MEP/STRUCTURAL DWGS AND PROJECT SPECIFICATIONS. ANY DISCREPANCY SHOULD BE BROUGHT TO THE NOTICE OF ARCHITECT BEFORE IMPLEMENTATION.
 5. THE SIZES GIVEN IN DOOR WINDOW SCHEDULE IS DOOR/WINDOW OPENING SIZES, MUST INCLUDE THE MARGIN FOR PLASTER.
 6. TOILETS MUST BE COORDINATED WITH INTERIOR TOILET DETAILS BEFORE CASTING. METHODOLOGY OF FIXING FOR ALL GADGET AND EQUIPMENTS SHALL BE AS PER MANUFACTURE CONSULTANT.
 7. IRRESPECTIVE OF THE CONTENT INDICATED IN THE DRAWING, ALL THE BYLAWS AND NORMS APPLICABLE TO THE OSAKA MUNICIPALITY AND EXPO AUTHORITY SHALL BE FOLLOWED.
 8. BEFORE CLOSING THE WALL & ROOF ALL EQUIPMENTS FOR SERVICE FLOOR SHOULD BE PLACED IN POSITION.
 9. BEFORE CLOSING THE FALSE CEILING ALL THE MEP SERVICES IN THE CEILING SHOULD BE PLACED IN POSITION AND REQUIRED TESTING SHALL BE DONE.
 10. BEFORE COMPLETING THE WALL FINISHES ALL THE MEP SERVICES IN THE CEILING SHOULD BE PLACED IN POSITION AND REQUIRED TESTING SHALL BE DONE.
 11. ALL REQUIRED SLEEVES, CUTOUPS, OPENINGS FOR MEP SERVICE SHOULD BE CONSIDERED.
 12. KITCHEN WALL, FLOORING AND CEILING SHOULD BE ADEQUATELY FIRE PROOF.

CLIENT
 **INDIA TRADE PROMOTION ORGANISATION**

RELEASE FOR:

INFORMATION	TENDER	CONSTRUCTION	AS BUILT
REVISION			
S.NO.	REMARKS	DATE	

TITLE

SECOND FLOOR CONCOURSE PLAN

DATE 01.04.24

SCALE 1 : 200(A2)

DRAWN BY MA

CHECKED BY MS

DWG. NO. IPWE-DRG-AR-103

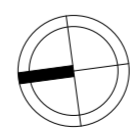

This drawing is the property of ITPO and must not be passed on to any person or body not authorised by us to receive it nor be copied or otherwise made use either in full or in part by such person or body without our prior permission in writing.

These are schematic drawings pursuant to scope reduction. Further working in the detail design stage will be done in consultation with PDMA and the selected bidder.

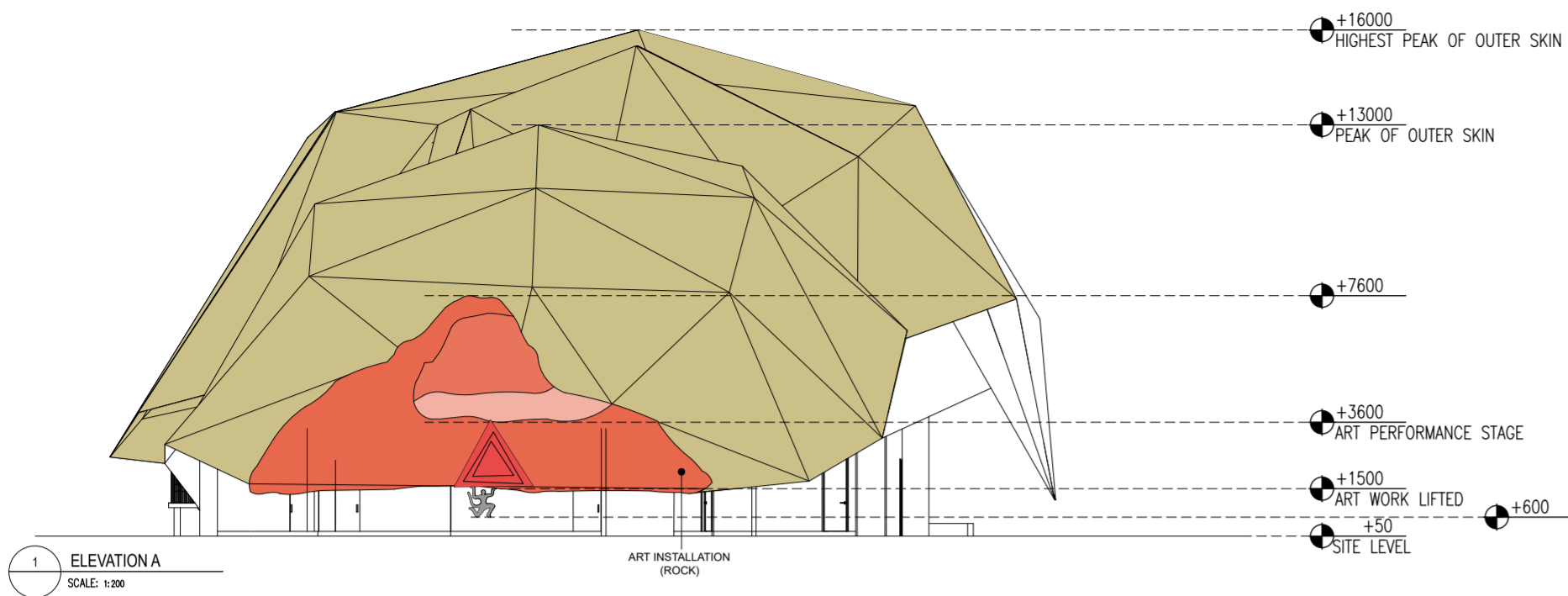

1 ELEVATION A
SCALE: 1:200
ART INSTALLATION (ROCK)

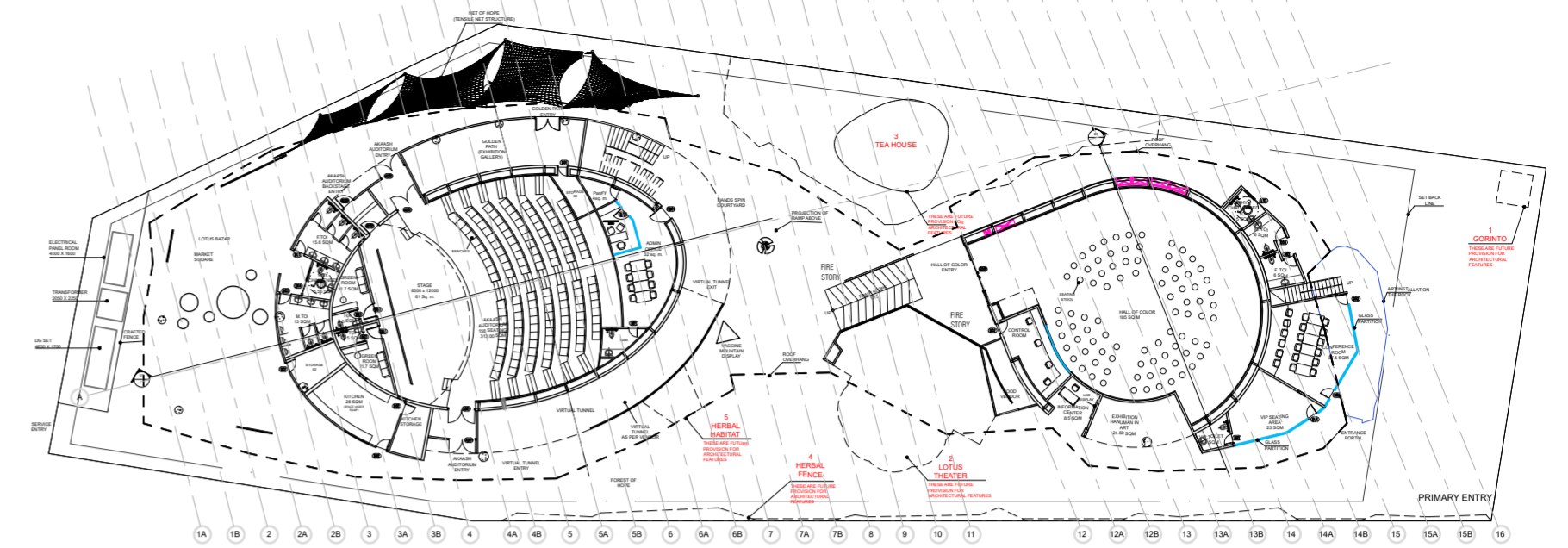

2 KEY PLAN
SCALE: 1:200

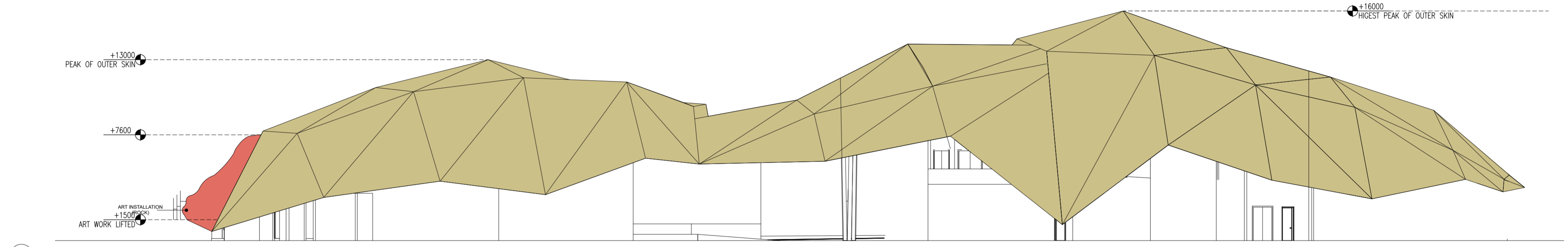

3 ELEVATION C
SCALE: 1:200

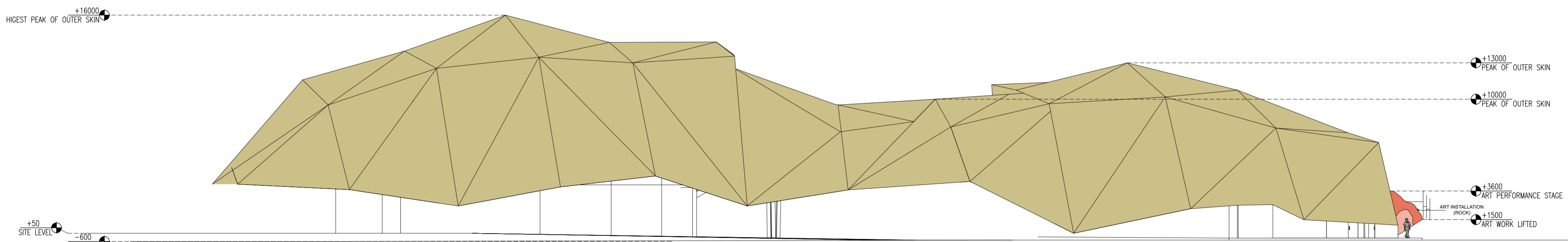

4 ELEVATION B
SCALE: 1:200

PROJECT NAME
CONSTRUCTION OF INDIA PAVILION FOR WORLD EXPO 2025 TO BE HELD IN OSAKA, JAPAN ON DETAILED DESIGN, ENGINEERING, PROCUREMENT AND CONSTRUCTION BASIS TOGETHER WITH SERVICES FOR INTERIOR DESIGN AND DECORATION, OPERATION & COMPREHENSIVE MAINTENANCE DURING EXPO AND SUBSEQUENT DISMANTLING OF THE INDIA PAVILION.

- GENERAL NOTES:**
- THESE DRAWINGS ARE INDICATIVE AND CONCEPTUALLY PORTRAYING THE DESIGN INTENT.
 - UNLESS OTHERWISE SPECIFIED, DIMENSIONS AND LEVELS ARE IN MILLIMETERS.
 - DRAWING SHALL NOT BE SCALED. ONLY WRITTEN DIMENSIONS SHOULD BE FOLLOWED.
 - THE DRAWINGS SHALL BE READ IN CONJUNCTION WITH ALL RELEVANT MEP/STRUCTURAL DWGS AND PROJECT SPECIFICATIONS. ANY DISCREPANCY SHOULD BE BROUGHT TO THE NOTICE OF ARCHITECT BEFORE IMPLEMENTATION.
 - THE SIZES GIVEN IN DOOR WINDOW SCHEDULE IS DOOR/WINDOW OPENING SIZES, MUST INCLUDE THE MARGIN FOR PLASTER.
 - TOILETS MUST BE COORDINATED WITH INTERIOR TOILET DETAILS BEFORE CASTING. METHODOLOGY OF FIXING FOR ALL GADGET AND EQUIPMENTS SHALL BE AS PER MANUFACTURE CONSULTANT.
 - IRRESPECTIVE OF THE CONTENT INDICATED IN THE DRAWING, ALL THE BYLAWS AND NORMS APPLICABLE TO THE OSAKA MUNICIPALITY AND EXPO AUTHORITY SHALL BE FOLLOWED.
 - BEFORE CLOSING THE WALL & ROOF ALL EQUIPMENTS FOR SERVICE FLOOR SHOULD BE PLACED IN POSITION.
 - BEFORE CLOSING THE FALSE CEILING ALL THE MEP SERVICES IN THE CEILING SHOULD BE PLACED IN POSITION AND REQUIRED TESTING SHALL BE DONE.
 - BEFORE COMPLETING THE WALL FINISHES ALL THE MEP SERVICES IN THE CEILING SHOULD BE PLACED IN POSITION AND REQUIRED TESTING SHALL BE DONE.
 - ALL REQUIRED SLEEVES, CUTOUTS, OPENINGS FOR MEP SERVICE SHOULD BE CONSIDERED.
 - KITCHEN WALL, FLOORING AND CEILING SHOULD BE ADEQUATELY FIRE PROOF.

CLIENT
भारतीय वाणिज्य संस्थान
ITPO INDIA TRADE PROMOTION ORGANISATION

RELEASE FOR:

INFORMATION	TENDER	CONSTRUCTION	AS BUILT
-------------	--------	--------------	----------

REVISION

S.NO.	REMARKS	DATE

TITLE
ELEVATION

DATE	01.04.24
SCALE	1 : 200(A2)
DRAWN BY	MA
CHECKED BY	MS
DWG. NO.	IPWE-DRG-AR-104

This drawing is the property of ITPO and must not be passed on to any person or body not authorised by us to receive it nor be copied or otherwise made use either in full or in part by such person or body without our prior permission in writing.

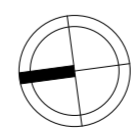

DOOR WINDOW SCHEDULE	WIDTH	LINTEL
D01	750	2400
D02	850	2400
D03	900	2400
D04	1050	2400
GD01	5000	2400
FD01	2000	2400

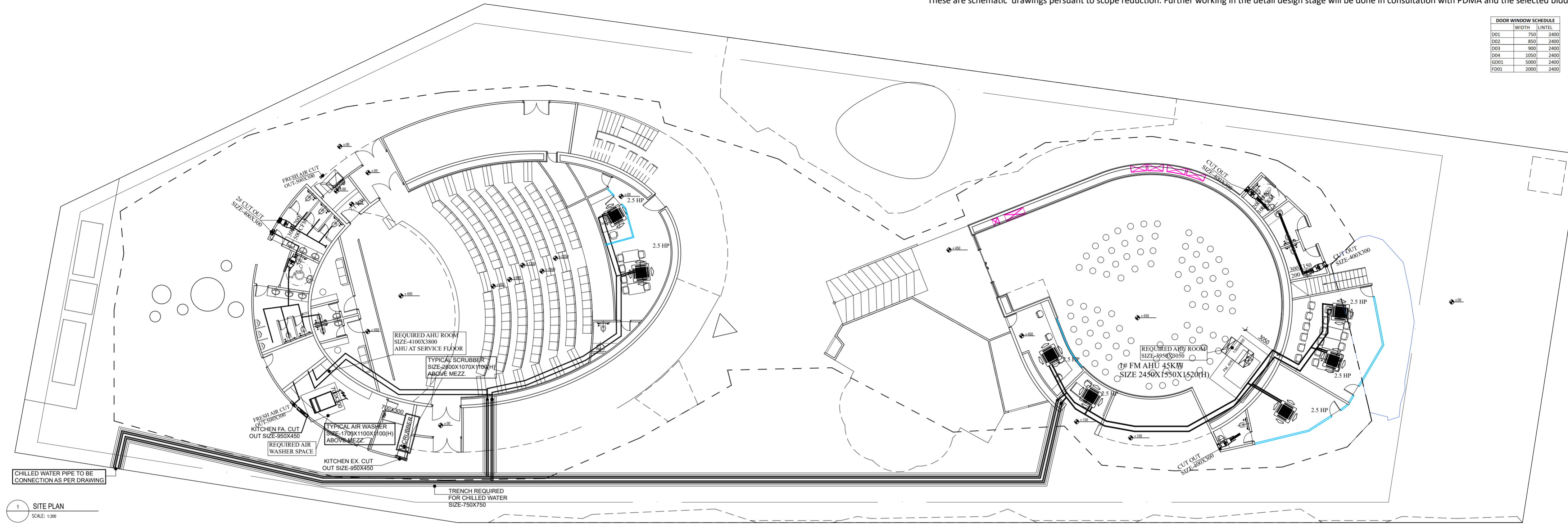

1 SITE PLAN
SCALE: 1:200

HVAC LEGEND		
01		FAN COIL UNIT
02		HEAT PUMP
03		FM-AHU UNIT
04		CHILED WATER PIPE
05		IN-LINE FAN
06		AXIAL FLOW FAN
07		SUPPLY AIR DUCT
08		EXHAUST AIR DUCT
09		M.F.D

PROJECT NAME

CONSTRUCTION OF INDIA PAVILION FOR WORLD EXPO 2025 TO BE HELD IN OSAKA, JAPAN ON DETAILED DESIGN, ENGINEERING, PROCUREMENT AND CONSTRUCTION BASIS TOGETHER WITH SERVICES FOR INTERIOR DESIGN AND DECORATION, OPERATION & COMPREHENSIVE MAINTENANCE DURING EXPO AND SUBSEQUENT DISMANTLING OF THE INDIA PAVILION.

- GENERAL NOTES:**
- THESE DRAWINGS ARE INDICATIVE AND CONCEPTUALLY PORTRAYING THE DESIGN INTENT.
 - UNLESS OTHERWISE SPECIFIED, DIMENSIONS AND LEVELS ARE IN MILLIMETERS.
 - DRAWING SHALL NOT BE SCALED. ONLY WRITTEN DIMENSIONS SHOULD BE FOLLOWED.
 - THE DRAWINGS SHALL BE READ IN CONJUNCTION WITH ALL RELEVANT MEP/STRUCTURAL DWGS AND PROJECT SPECIFICATIONS. ANY DISCREPANCY SHOULD BE BROUGHT TO THE NOTICE OF ARCHITECT BEFORE IMPLEMENTATION.
 - THE SIZES GIVEN IN DOOR WINDOW SCHEDULE IS DOOR/WINDOW OPENING SIZES, MUST INCLUDE THE MARGIN FOR PLASTER.
 - TOILETS MUST BE COORDINATED WITH INTERIOR TOILET DETAILS BEFORE CASTING. METHODOLOGY OF FIXING FOR ALL GADGET AND EQUIPMENTS SHALL BE AS PER MANUFACTURE CONSULTANT.
 - IRRESPECTIVE OF THE CONTENT INDICATED IN THE DRAWING, ALL THE BYLAWS AND NORMS APPLICABLE TO THE OSAKA MUNICIPALITY AND EXPO AUTHORITY SHALL BE FOLLOWED.
 - BEFORE CLOSING THE WALL & ROOF ALL EQUIPMENTS FOR SERVICE FLOOR SHOULD BE PLACED IN POSITION.
 - BEFORE CLOSING THE FALSE CEILING ALL THE MEP SERVICES IN THE CEILING SHOULD BE PLACED IN POSITION AND REQUIRED TESTING SHALL BE DONE.
 - BEFORE COMPLETING THE WALL FINISHES ALL THE MEP SERVICES IN THE CEILING SHOULD BE PLACED IN POSITION AND REQUIRED TESTING SHALL BE DONE.
 - ALL REQUIRED SLEEVES, CUTOUTS, OPENINGS FOR MEP SERVICE SHOULD BE CONSIDERED.
 - KITCHEN WALL, FLOORING AND CEILING SHOULD BE ADEQUATELY FIRE PROOF.

CLIENT

INDIA TRADE PROMOTION ORGANISATION

RELEASE FOR:

INFORMATION	TENDER	CONSTRUCTION	AS BUILT
-------------	--------	--------------	----------

REVISION

S.NO.	REMARKS	DATE

TITLE

GROUND FLOOR HVAC LAYOUT

DATE	01.04.24
SCALE	1 : 200 (A2)
DRAWN BY	I.A.
CHECKED BY	I.A.
DWG. NO.	IPWE-DRG-HVAC-101R

This drawing is the property of ITPO and must not be passed on to any person or body not authorised by us to receive it nor be copied or otherwise made use either in full or in part by such person or body without our prior permission in writing.

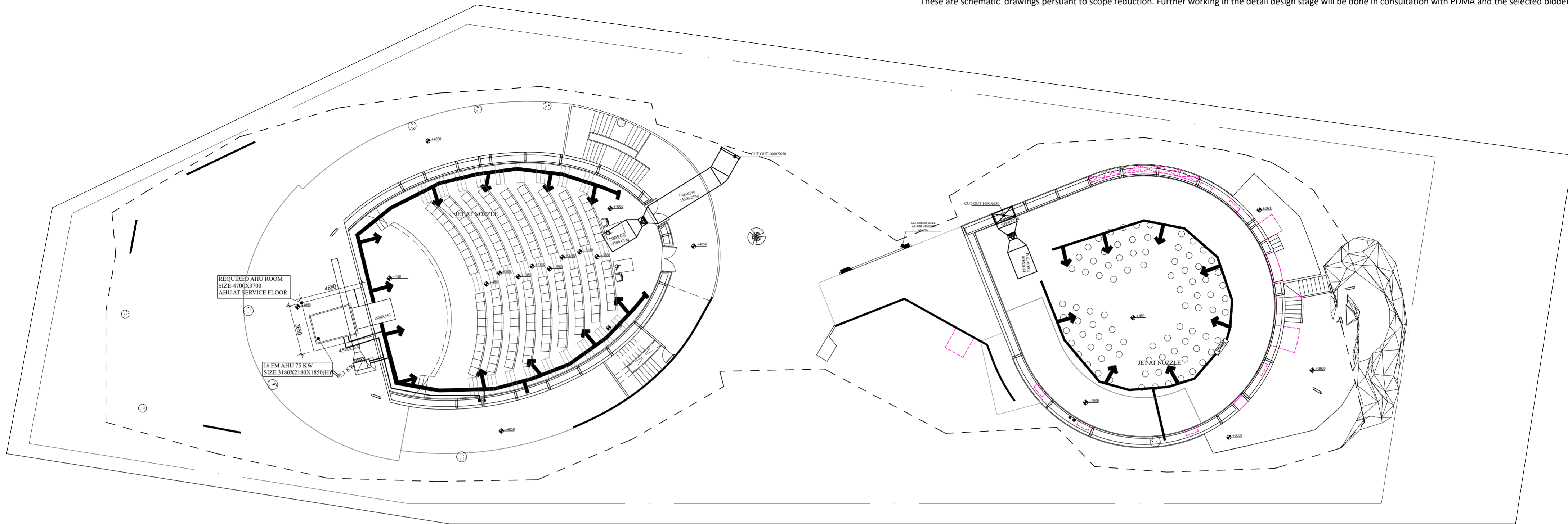

3 FIRST FLOOR CONCOURSE PLAN
SCALE: 1:200

HVAC LEGEND		
01		FAN COIL UNIT
02		HEAT PUMP
03		FM-AHU UNIT
04		CHILLED WATER PIPE
05		IN-LINE FAN
06		AXIAL FLOW FAN
07		SUPPLY AIR DUCT
08		EXHAUST AIR DUCT
09		M.F.D

PROJECT NAME CONSTRUCTION OF INDIA PAVILION FOR WORLD EXPO 2025 TO BE HELD IN OSAKA, JAPAN ON DETAILED DESIGN, ENGINEERING, PROCUREMENT AND CONSTRUCTION BASIS TOGETHER WITH SERVICES FOR INTERIOR DESIGN AND DECORATION, OPERATION & COMPREHENSIVE MAINTENANCE DURING EXPO AND SUBSEQUENT DISMANTLING OF THE INDIA PAVILION.	GENERAL NOTES: 1. THESE DRAWINGS ARE INDICATIVE AND CONCEPTUALLY PORTRAYING THE DESIGN INTENT. 2. UNLESS OTHERWISE SPECIFIED, DIMENSIONS AND LEVELS ARE IN MILLIMETERS. 3. DRAWING SHALL NOT BE SCALED. ONLY WRITTEN DIMENSIONS SHOULD BE FOLLOWED. 4. THE DRAWINGS SHALL BE READ IN CONJUNCTION WITH ALL RELEVANT MEP/STRUCTURAL DWGS AND PROJECT SPECIFICATIONS. ANY DISCREPANCY SHOULD BE BROUGHT TO THE NOTICE OF ARCHITECT BEFORE IMPLEMENTATION. 5. THE SIZES GIVEN IN DOOR WINDOW SCHEDULE IS DOOR/WINDOW OPENING SIZES. MUST INCLUDE THE MARGIN FOR PLASTER. 6. TOILETS MUST BE COORDINATED WITH INTERIOR TOILET DETAILS BEFORE CASTING. METHODOLOGY OF FIXING FOR ALL GADGET AND EQUIPMENTS SHALL BE AS PER MANUFACTURE CONSULTANT. 7. IRRESPECTIVE OF THE CONTENT INDICATED IN THE DRAWING, ALL THE BYLAWS AND NORMS APPLICABLE TO THE OSAKA MUNICIPALITY AND EXPO AUTHORITY SHALL BE FOLLOWED. 8. BEFORE CLOSING THE WALL & ROOF ALL EQUIPMENTS FOR SERVICE FLOOR SHOULD BE PLACED IN POSITION. 9. BEFORE CLOSING THE FALSE CEILING ALL THE MEP SERVICES IN THE CEILING SHOULD BE PLACED IN POSITION AND REQUIRED TESTING SHALL BE DONE. 10. BEFORE COMPLETING THE WALL FINISHES ALL THE MEP SERVICES IN THE CEILING SHOULD BE PLACED IN POSITION AND REQUIRED TESTING SHALL BE DONE. 11. ALL REQUIRED SLEEVES, CUTOUTS, OPENINGS FOR MEP SERVICE SHOULD BE CONSIDERED. 12. KITCHEN WALL, FLOORING AND CEILING SHOULD BE ADEQUATELY FIRE PROOF.	CLIENT INDIA TRADE PROMOTION ORGANISATION	RELEASE FOR: INFORMATION <input checked="" type="checkbox"/> TENDER <input type="checkbox"/> CONSTRUCTION <input type="checkbox"/> AS BUILT				TITLE FIRST FLOOR HVAC LAYOUT																															
			REVISION <table border="1"> <thead> <tr> <th>S.NO.</th> <th>REMARKS</th> <th>DATE</th> </tr> </thead> <tbody> <tr><td> </td><td> </td><td> </td></tr> <tr><td> </td><td> </td><td> </td></tr> <tr><td> </td><td> </td><td> </td></tr> <tr><td> </td><td> </td><td> </td></tr> <tr><td> </td><td> </td><td> </td></tr> <tr><td> </td><td> </td><td> </td></tr> <tr><td> </td><td> </td><td> </td></tr> <tr><td> </td><td> </td><td> </td></tr> <tr><td> </td><td> </td><td> </td></tr> <tr><td> </td><td> </td><td> </td></tr> </tbody> </table>				S.NO.	REMARKS	DATE																													
S.NO.	REMARKS	DATE																																				

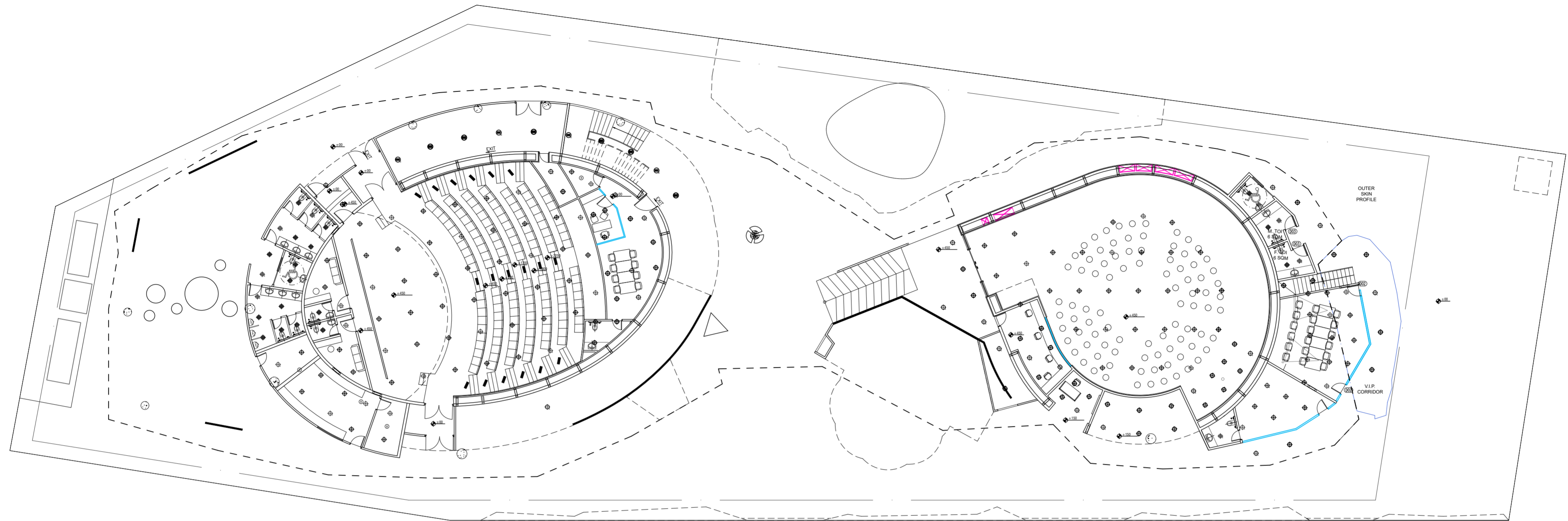

LEGEND:-	DESCRIPTION	MT.HEIGHT(MM) FROM FFL
	ONE WAY SWITCH BOARD (EMERGENCY CONTROL)	1200 MM
	ONE WAY SWITCH BOARD	1200 MM
	10W LED SURFACE DOWNLIGHTER	ON CEILING
	10W LED SURFACE DOWNLIGHTER (EMERGENCY CONTROL)	ON CEILING
	15W LED SURFACE DOWNLIGHTER	ON CEILING
	15W LED SURFACE DOWNLIGHTER (EMERGENCY CONTROL)	ON CEILING
	18W LED SURFACE DOWNLIGHTER	ON CEILING
	18W LED SURFACE DOWNLIGHTER (EMERGENCY CONTROL)	ON CEILING
	10W LED RECESS DOWNLIGHTER	ON FALSE CEILING
	10W LED RECESS DOWNLIGHTER (EMERGENCY CONTROL)	ON FALSE CEILING
	15W LED RECESS DOWNLIGHTER	ON FALSE CEILING
	15W LED RECESS DOWNLIGHTER (EMERGENCY CONTROL)	ON FALSE CEILING
	18W LED RECESS DOWNLIGHTER	ON FALSE CEILING
	18W LED RECESS DOWNLIGHTER (EMERGENCY CONTROL)	ON FALSE CEILING
	10W LED WALL MOUNTED LIGHT (IP-20)	AS PER DETAIL
	20W LED CEILING MOUNTED LIGHT	ON CEILING
	20W LED CEILING MOUNTED LIGHT (EMERGENCY CONTROL)	ON CEILING
	40W LED CEILING MOUNTED LIGHT	ON CEILING
	STEP LIGHT	600 MM

PROJECT NAME

CONSTRUCTION OF INDIA PAVILION FOR WORLD EXPO 2025 TO BE HELD IN OSAKA, JAPAN ON DETAILED DESIGN, ENGINEERING, PROCUREMENT AND CONSTRUCTION BASIS TOGETHER WITH SERVICES FOR INTERIOR DESIGN AND DECORATION, OPERATION & COMPREHENSIVE MAINTENANCE DURING EXPO AND SUBSEQUENT DISMANTLING OF THE INDIA PAVILION.

GENERAL NOTES:

1. THESE DRAWINGS ARE INDICATIVE AND CONCEPTUALLY PORTRAYING THE DESIGN INTENT.
2. UNLESS OTHERWISE SPECIFIED, DIMENSIONS AND LEVELS ARE IN MILLIMETERS.
3. DRAWING SHALL NOT BE SCALED. ONLY WRITTEN DIMENSIONS SHOULD BE FOLLOWED.
4. THE DRAWINGS SHALL BE READ IN CONJUNCTION WITH ALL RELEVANT MEP/STRUCTURAL DWGS AND PROJECT SPECIFICATIONS. ANY DISCREPANCY SHOULD BE BROUGHT TO THE NOTICE OF ARCHITECT BEFORE IMPLEMENTATION.
5. THE SIZES GIVEN IN DOOR WINDOW SCHEDULE IS DOOR WINDOW OPENING SIZES, MUST INCLUDE THE MARGIN FOR PLASTER.
6. TOILETS MUST BE COORDINATED WITH INTERIOR TOILET DETAILS BEFORE CASTING. METHODOLOGY OF FIXING FOR ALL GADGET AND EQUIPMENTS SHALL BE AS PER MANUFACTURE CONSULTANT.
7. IRRESPECTIVE OF THE CONTENT INDICATED IN THE DRAWING, ALL THE BYLAWS AND NORMS APPLICABLE TO THE OSAKA MUNICIPALITY AND EXPO AUTHORITY SHALL BE FOLLOWED.
8. BEFORE CLOSING THE WALL & ROOF ALL EQUIPMENTS FOR SERVICE FLOOR SHOULD BE PLACED IN POSITION.
9. BEFORE CLOSING THE FALSE CEILING ALL THE MEP SERVICES IN THE CEILING SHOULD BE PLACED IN POSITION AND REQUIRED TESTING SHALL BE DONE.
10. BEFORE COMPLETING THE WALL FINISHES ALL THE MEP SERVICES IN THE CEILING SHOULD BE PLACED IN POSITION AND REQUIRED TESTING SHALL BE DONE.
11. ALL REQUIRED SLEEVES, CUTOUTS, OPENINGS FOR MEP SERVICE SHOULD BE CONSIDERED.
12. KITCHEN WALL, FLOORING AND CEILING SHOULD BE ADEQUATELY FIRE PROOF.

CLIENT

INDIA TRADE PROMOTION ORGANISATION

RELEASE FOR:

INFORMATION **TENDER** CONSTRUCTION AS BUILT

REVISION

S.NO.	REMARKS	DATE

TITLE

LIGHTING LAYOUT GROUND FLOOR

DATE-14.03.2024
SCALE-NTS
DRAWN BY-SUKHDEV
CHECKED BY SHAMBUNATH
DWG. NO.
IPWE-DRG-ELE-101R

This drawing is the property of ITPO and must not be passed on to any person or body not authorised by us to receive it nor be copied or otherwise made use either in full or in part by such person or body without our prior permission in writing.

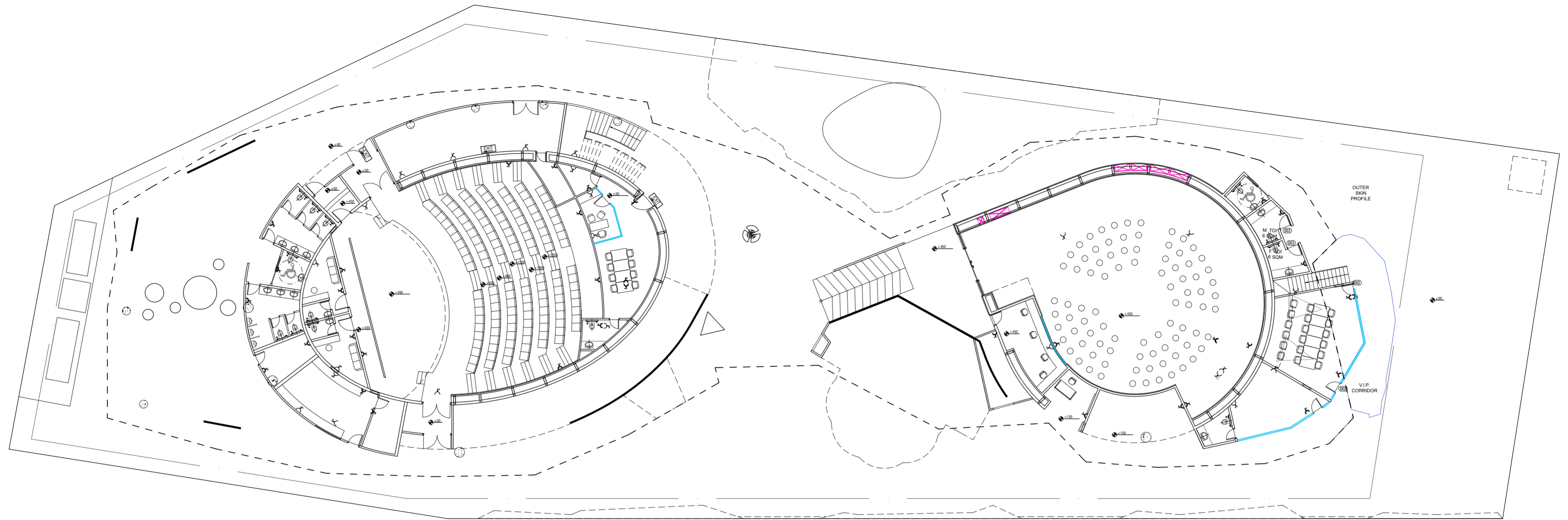

LEGEND:-	DESCRIPTION	MT. HEIGHT (MM)
	6A RAW POWER SOCKET WITH SWITCH	230 MM
	6/16A RAW POWER SOCKET WITH SWITCH	230 MM
	6/16A RAW POWER SOCKET WITH SWITCH & OUTLET	230 MM
	6/16A RAW POWER SOCKET WITH SWITCH & OUTLET FOR HAND DRINKER	AS PER DETAIL

PROJECT NAME

CONSTRUCTION OF INDIA PAVILION FOR WORLD EXPO 2025 TO BE HELD IN OSAKA, JAPAN ON DETAILED DESIGN, ENGINEERING, PROCUREMENT AND CONSTRUCTION BASIS TOGETHER WITH SERVICES FOR INTERIOR DESIGN AND DECORATION, OPERATION & COMPREHENSIVE MAINTENANCE DURING EXPO AND SUBSEQUENT DISMANTLING OF THE INDIA PAVILION.

- GENERAL NOTES:**
1. THESE DRAWINGS ARE INDICATIVE AND CONCEPTUALLY PORTRAYING THE DESIGN INTENT.
 2. UNLESS OTHERWISE SPECIFIED, DIMENSIONS AND LEVELS ARE IN MILLIMETERS.
 3. DRAWING SHALL NOT BE SCALED. ONLY WRITTEN DIMENSIONS SHOULD BE FOLLOWED.
 4. THE DRAWINGS SHALL BE READ IN CONJUNCTION WITH ALL RELEVANT MEP/STRUCTURAL DWGS AND PROJECT SPECIFICATIONS. ANY DISCREPANCY SHOULD BE BROUGHT TO THE NOTICE OF ARCHITECT BEFORE IMPLEMENTATION.
 5. THE SIZES GIVEN IN DOOR WINDOW SCHEDULE IS DOOR/WINDOW OPENING SIZES, MUST INCLUDE THE MARGIN FOR PLASTER.
 6. TOILETS MUST BE COORDINATED WITH INTERIOR TOILET DETAILS BEFORE CASTING. METHODOLOGY OF FIXING FOR ALL GADGET AND EQUIPMENTS SHALL BE AS PER MANUFACTURE CONSULTANT.
 7. IRRESPECTIVE OF THE CONTENT INDICATED IN THE DRAWING, ALL THE BYLAWS AND NORMS APPLICABLE TO THE OSAKA MUNICIPALITY AND EXPO AUTHORITY SHALL BE FOLLOWED.
 8. BEFORE CLOSING THE WALL & ROOF ALL EQUIPMENTS FOR SERVICE FLOOR SHOULD BE PLACED IN POSITION.
 9. BEFORE CLOSING THE FALSE CEILING ALL THE MEP SERVICES IN THE CEILING SHOULD BE PLACED IN POSITION AND REQUIRED TESTING SHALL BE DONE.
 10. BEFORE COMPLETING THE WALL FINISHES ALL THE MEP SERVICES IN THE CEILING SHOULD BE PLACED IN POSITION AND REQUIRED TESTING SHALL BE DONE.
 11. ALL REQUIRED SLEEVES, CUTOUTS, OPENINGS FOR MEP SERVICE SHOULD BE CONSIDERED.
 12. KITCHEN WALL, FLOORING AND CEILING SHOULD BE ADEQUATELY FIRE PROOF.

CLIENT
INDIA TRADE PROMOTION ORGANISATION

RELEASE FOR:

INFORMATION	TENDER	CONSTRUCTION	AS BUILT

REVISION

S.NO.	REMARKS	DATE

TITLE

POWER LAYOUT GROUND FLOOR

DATE-14.03.2024

SCALE-NTS

DRAWN BY-SUKHDEV

CHECKED BY SHAMBUNATH

DWG. NO.

IPWE-DRG-ELE-102R

This drawing is the property of ITPO and must not be passed on to any person or body not authorised by us to receive it nor be copied or otherwise made use either in full or in part by such person or body without our prior permission in writing.

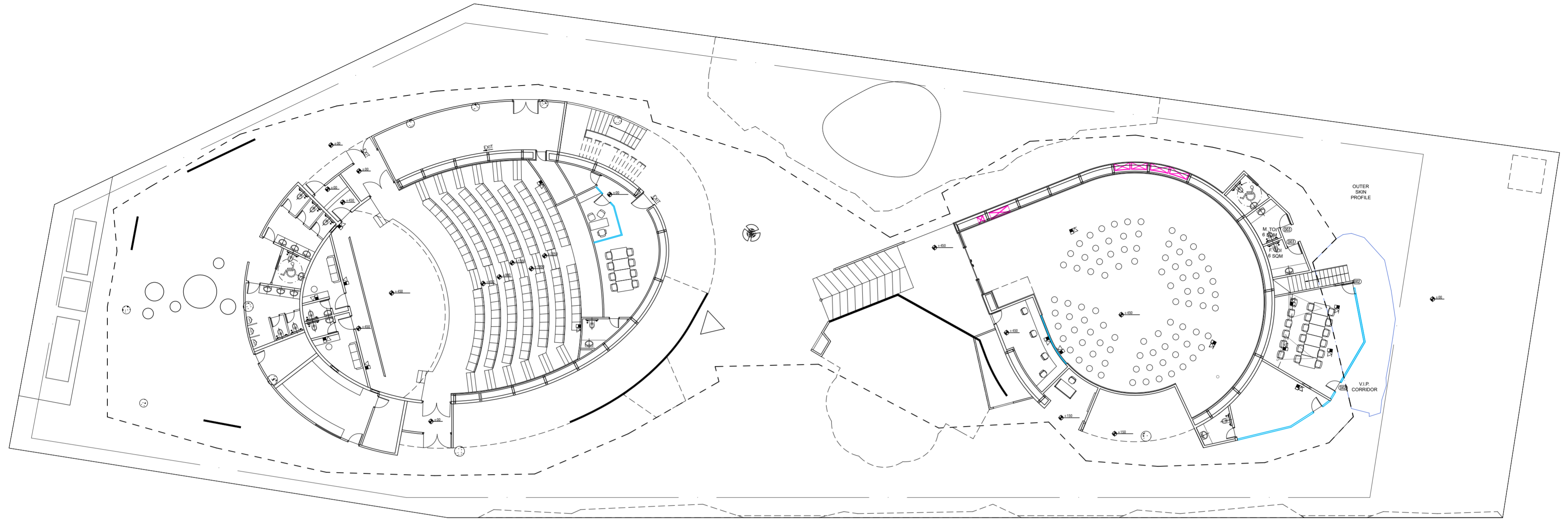

LEGEND:-	DESCRIPTION	MT. HEIGHT (MM)
	WI-FI	ON CEILING
	BULLET CAMERA	ON CEILING
	DOME CAMERA	ON CEILING
	DATA OUTLET	230 MM
	TELEPHONE OUTLET	230 MM
	TELEPHONE TAG BLOCK	AS PER DETAIL
	T.V. SPLITTER	AS PER DETAIL

PROJECT NAME

CONSTRUCTION OF INDIA PAVILION FOR WORLD EXPO 2025 TO BE HELD IN OSAKA, JAPAN ON DETAILED DESIGN, ENGINEERING, PROCUREMENT AND CONSTRUCTION BASIS TOGETHER WITH SERVICES FOR INTERIOR DESIGN AND DECORATION, OPERATION & COMPREHENSIVE MAINTENANCE DURING EXPO AND SUBSEQUENT DISMANTLING OF THE INDIA PAVILION.

- GENERAL NOTES:**
- THESE DRAWINGS ARE INDICATIVE AND CONCEPTUALLY PORTRAYING THE DESIGN INTENT.
 - UNLESS OTHERWISE SPECIFIED, DIMENSIONS AND LEVELS ARE IN MILLIMETERS.
 - DRAWING SHALL NOT BE SCALED. ONLY WRITTEN DIMENSIONS SHOULD BE FOLLOWED.
 - THE DRAWINGS SHALL BE READ IN CONJUNCTION WITH ALL RELEVANT MEP/STRUCTURAL DWGS AND PROJECT SPECIFICATIONS. ANY DISCREPANCY SHOULD BE BROUGHT TO THE NOTICE OF ARCHITECT BEFORE IMPLEMENTATION.
 - THE SIZES GIVEN IN DOOR WINDOW SCHEDULE IS DOOR/WINDOW OPENING SIZES, MUST INCLUDE THE MARGIN FOR PLASTER.
 - TOILETS MUST BE COORDINATED WITH INTERIOR TOILET DETAILS BEFORE CASTING. METHODOLOGY OF FIXING FOR ALL GADGET AND EQUIPMENTS SHALL BE AS PER MANUFACTURE CONSULTANT.
 - IRRESPECTIVE OF THE CONTENT INDICATED IN THE DRAWING, ALL THE BYLAWS AND NORMS APPLICABLE TO THE OSAKA MUNICIPALITY AND EXPO AUTHORITY SHALL BE FOLLOWED.
 - BEFORE CLOSING THE WALL & ROOF ALL EQUIPMENTS FOR SERVICE FLOOR SHOULD BE PLACED IN POSITION.
 - BEFORE CLOSING THE FALSE CEILING ALL THE MEP SERVICES IN THE CEILING SHOULD BE PLACED IN POSITION AND REQUIRED TESTING SHALL BE DONE.
 - BEFORE COMPLETING THE WALL FINISHES ALL THE MEP SERVICES IN THE CEILING SHOULD BE PLACED IN POSITION AND REQUIRED TESTING SHALL BE DONE.
 - ALL REQUIRED SLEEVES, CUTOUPS, OPENINGS FOR MEP SERVICE SHOULD BE CONSIDERED.
 - KITCHEN WALL, FLOORING AND CEILING SHOULD BE ADEQUATELY FIRE PROOF.

CLIENT
INDIA TRADE PROMOTION ORGANISATION

RELEASE FOR:

INFORMATION	TENDER	CONSTRUCTION	AS BUILT
-------------	--------	--------------	----------

REVISION		
S.NO.	REMARKS	DATE

TITLE

ELV LAYOUT

DATE-14.03.2024

SCALE-NTS

DRAWN BY-SUKHDEV

CHECKED BY SHAMBUNATH

DWG. NO.
IPWE-DRG-ELE-103R

This drawing is the property of ITPO and must not be passed on to any person or body not authorised by us to receive it nor be copied or otherwise made use either in full or in part by such person or body without our prior permission in writing.

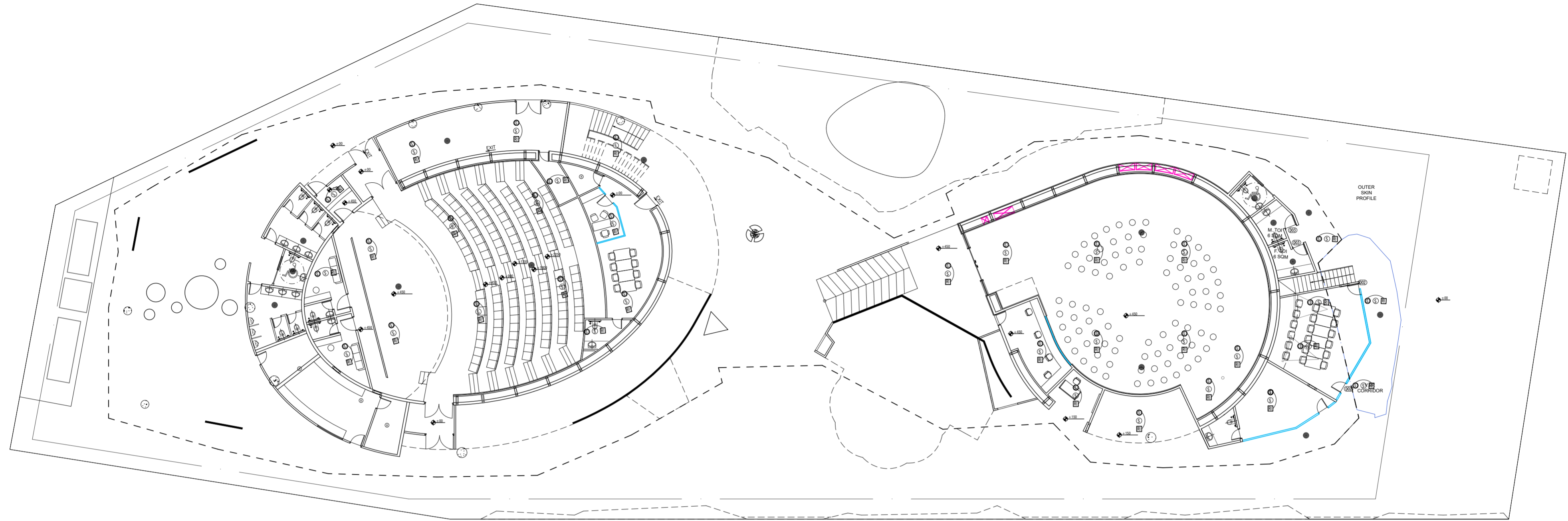

LEGEND:	DESCRIPTION	MT. HEIGHT (MM)
⊙	PA SYSTEM SPEAKER	ON CEILING
⊕	HEAT DETECTOR	ON CEILING
⊙	CONTROL MODULE	ON CEILING
⊕	MONITOR MODULE	ON CEILING
⊕	SMOKE DETECTOR ABOVE FALSE CEILING	ON CEILING
⊕	RESPONSE INDICATOR	ON CEILING
▲	FIRE FIGHTERS TELEPHONE JACK	1200 MM
⊕	MANUAL CALL POINT	1200 MM
⊕	HOOTER CUM STROBE FLASHER	2400 MM

PROJECT NAME

CONSTRUCTION OF INDIA PAVILION FOR WORLD EXPO 2025 TO BE HELD IN OSAKA, JAPAN ON DETAILED DESIGN, ENGINEERING, PROCUREMENT AND CONSTRUCTION BASIS TOGETHER WITH SERVICES FOR INTERIOR DESIGN AND DECORATION, OPERATION & COMPREHENSIVE MAINTENANCE DURING EXPO AND SUBSEQUENT DISMANTLING OF THE INDIA PAVILION.

GENERAL NOTES:

- THESE DRAWINGS ARE INDICATIVE AND CONCEPTUALLY PORTRAYING THE DESIGN INTENT.
- UNLESS OTHERWISE SPECIFIED, DIMENSIONS AND LEVELS ARE IN MILLIMETERS.
- DRAWING SHALL NOT BE SCALED. ONLY WRITTEN DIMENSIONS SHOULD BE FOLLOWED.
- THE DRAWINGS SHALL BE READ IN CONJUNCTION WITH ALL RELEVANT MEP/STRUCTURAL DWGS AND PROJECT SPECIFICATIONS. ANY DISCREPANCY SHOULD BE BROUGHT TO THE NOTICE OF ARCHITECT BEFORE IMPLEMENTATION.
- THE SIZES GIVEN IN DOOR WINDOW SCHEDULE IS DOOR WINDOW OPENING SIZES, MUST INCLUDE THE MARGIN FOR PLASTER.
- TOILETS MUST BE COORDINATED WITH INTERIOR TOILET DETAILS BEFORE CASTING. METHODOLOGY OF FIXING FOR ALL GADGET AND EQUIPMENTS SHALL BE AS PER MANUFACTURE CONSULTANT.
- IRRESPECTIVE OF THE CONTENT INDICATED IN THE DRAWING, ALL THE BYLAWS AND NORMS APPLICABLE TO THE OSAKA MUNICIPALITY AND EXPO AUTHORITY SHALL BE FOLLOWED.
- BEFORE CLOSING THE WALL & ROOF ALL EQUIPMENTS FOR SERVICE FLOOR SHOULD BE PLACED IN POSITION.
- BEFORE CLOSING THE FALSE CEILING ALL THE MEP SERVICES IN THE CEILING SHOULD BE PLACED IN POSITION AND REQUIRED TESTING SHALL BE DONE.
- BEFORE COMPLETING THE WALL FINISHES ALL THE MEP SERVICES IN THE CEILING SHOULD BE PLACED IN POSITION AND REQUIRED TESTING SHALL BE DONE.
- ALL REQUIRED SLEEVES, CUTOUTS, OPENINGS FOR MEP SERVICE SHOULD BE CONSIDERED.
- KITCHEN WALL, FLOORING AND CEILING SHOULD BE ADEQUATELY FIRE PROOF.

CLIENT

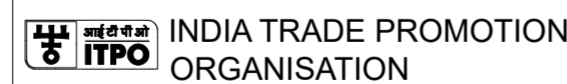

INDIA TRADE PROMOTION ORGANISATION

RELEASE FOR:

INFORMATION	TENDER	CONSTRUCTION	AS BUILT
-------------	--------	--------------	----------

REVISION

S.NO.	REMARKS	DATE

TITLE

FIRE & PA LAYOUT GROUND FLOOR

DATE-14.03.2024
SCALE-NTS
DRAWN BY-SUKHDEV
CHECKED BY SHAMBUNATH
DWG. NO.
IPWE-DRG-ELE-104R

This drawing is the property of ITPO and must not be passed on to any person or body not authorised by us to receive it nor be copied or otherwise made use either in full or in part by such person or body without our prior permission in writing.

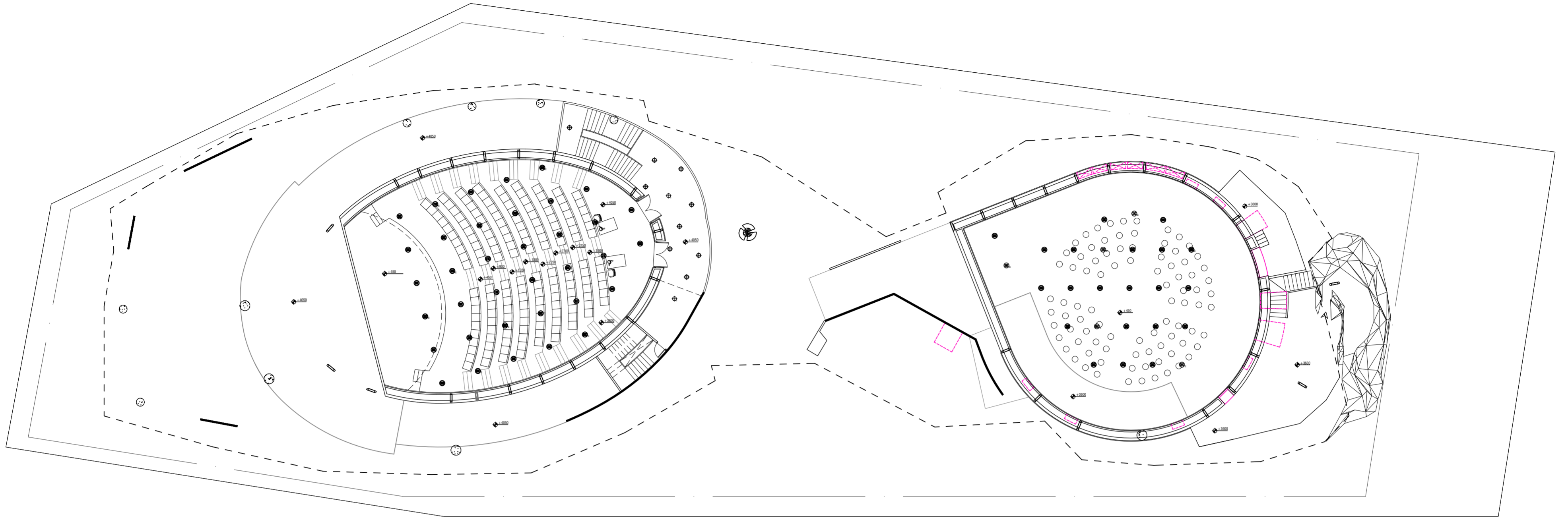

LEGEND-	DESCRIPTION	MT.HEIGHT(MM) FROM FFL
	ONE WAY SWITCH BOARD (EMERGENCY CONTROL)	1200 MM
	ONE WAY SWITCH BOARD	1200 MM
	10W LED SURFACE DOWNLIGHTER	ON CEILING
	10W LED SURFACE DOWNLIGHTER (EMERGENCY CONTROL)	ON CEILING
	15W LED SURFACE DOWNLIGHTER	ON CEILING
	15W LED SURFACE DOWNLIGHTER (EMERGENCY CONTROL)	ON CEILING
	18W LED SURFACE DOWNLIGHTER	ON CEILING
	18W LED SURFACE DOWNLIGHTER (EMERGENCY CONTROL)	ON CEILING
	10W LED RECESS DOWNLIGHTER	ON FALSE CEILING
	10W LED RECESS DOWNLIGHTER (EMERGENCY CONTROL)	ON FALSE CEILING
	15W LED RECESS DOWNLIGHTER	ON FALSE CEILING
	15W LED RECESS DOWNLIGHTER (EMERGENCY CONTROL)	ON FALSE CEILING
	18W LED RECESS DOWNLIGHTER	ON FALSE CEILING
	18W LED RECESS DOWNLIGHTER (EMERGENCY CONTROL)	ON FALSE CEILING
	10W LED WALL MOUNTED LIGHT (IP-20)	AS PER DETAIL
	20W LED CEILING MOUNTED LIGHT	ON CEILING
	20W LED CEILING MOUNTED LIGHT (EMERGENCY CONTROL)	ON CEILING
	40W LED CEILING MOUNTED LIGHT	ON CEILING
	STEP LIGHT	600 MM

PROJECT NAME

CONSTRUCTION OF INDIA PAVILION FOR WORLD EXPO 2025 TO BE HELD IN OSAKA, JAPAN ON DETAILED DESIGN, ENGINEERING, PROCUREMENT AND CONSTRUCTION BASIS TOGETHER WITH SERVICES FOR INTERIOR DESIGN AND DECORATION, OPERATION & COMPREHENSIVE MAINTENANCE DURING EXPO AND SUBSEQUENT DISMANTLING OF THE INDIA PAVILION.

- GENERAL NOTES:**
- THESE DRAWINGS ARE INDICATIVE AND CONCEPTUALLY PORTRAYING THE DESIGN INTENT.
 - UNLESS OTHERWISE SPECIFIED, DIMENSIONS AND LEVELS ARE IN MILLIMETERS.
 - DRAWING SHALL NOT BE SCALED. ONLY WRITTEN DIMENSIONS SHOULD BE FOLLOWED.
 - THE DRAWINGS SHALL BE READ IN CONJUNCTION WITH ALL RELEVANT MEP/STRUCTURAL DWGS AND PROJECT SPECIFICATIONS. ANY DISCREPANCY SHOULD BE BROUGHT TO THE NOTICE OF ARCHITECT BEFORE IMPLEMENTATION.
 - THE SIZES GIVEN IN DOOR WINDOW SCHEDULE IS DOOR WINDOW OPENING SIZES, MUST INCLUDE THE MARGIN FOR PLASTER.
 - TOILETS MUST BE COORDINATED WITH INTERIOR TOILET DETAILS BEFORE CASTING. METHODOLOGY OF FIXING FOR ALL GADGET AND EQUIPMENTS SHALL BE AS PER MANUFACTURE CONSULTANT.
 - IRRESPECTIVE OF THE CONTENT INDICATED IN THE DRAWING, ALL THE BYLAWS AND NORMS APPLICABLE TO THE OSAKA MUNICIPALITY AND EXPO AUTHORITY SHALL BE FOLLOWED.
 - BEFORE CLOSING THE WALL & ROOF ALL EQUIPMENTS FOR SERVICE FLOOR SHOULD BE PLACED IN POSITION.
 - BEFORE CLOSING THE FALSE CEILING ALL THE MEP SERVICES IN THE CEILING SHOULD BE PLACED IN POSITION AND REQUIRED TESTING SHALL BE DONE.
 - BEFORE COMPLETING THE WALL FINISHES ALL THE MEP SERVICES IN THE CEILING SHOULD BE PLACED IN POSITION AND REQUIRED TESTING SHALL BE DONE.
 - ALL REQUIRED SLEEVES, CUTOUPS, OPENINGS FOR MEP SERVICE SHOULD BE CONSIDERED.
 - KITCHEN WALL, FLOORING AND CEILING SHOULD BE ADEQUATELY FIRE PROOF.

CLIENT

INDIA TRADE PROMOTION ORGANISATION

RELEASE FOR:

INFORMATION	TENDER	CONSTRUCTION	AS BUILT
-------------	--------	--------------	----------

REVISION

S.NO.	REMARKS	DATE

TITLE

LIGHTING LAYOUT FIRST FLOOR

DATE-14.03.2024
SCALE-NTS
DRAWN BY-SUKHDEV
CHECKED BY SHAMBUNATH
DWG. NO. IPWE-DRG-ELE-101A-R

This drawing is the property of ITPO and must not be passed on to any person or body not authorised by us to receive it nor be copied or otherwise made use either in full or in part by such person or body without our prior permission in writing.

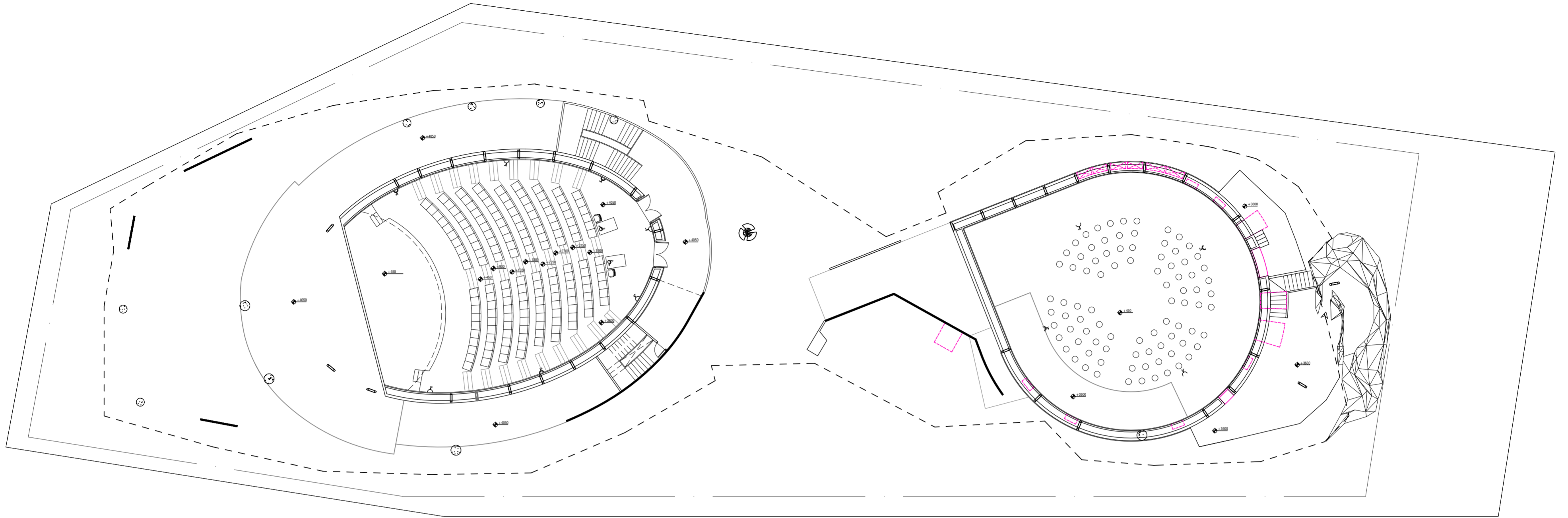

LEGEND:-	DESCRIPTION	MT. HEIGHT (MM)
	6A RAW POWER SOCKET WITH SWITCH	230 MM
	6/16A RAW POWER SOCKET WITH SWITCH OUTLET	230 MM
	16/75W RAW POWER SOCKET WITH SWITCH OUTLET FOR HAND DRAINER	AS PER DETAIL

PROJECT NAME

CONSTRUCTION OF INDIA PAVILION FOR WORLD EXPO 2025 TO BE HELD IN OSAKA, JAPAN ON DETAILED DESIGN, ENGINEERING, PROCUREMENT AND CONSTRUCTION BASIS TOGETHER WITH SERVICES FOR INTERIOR DESIGN AND DECORATION, OPERATION & COMPREHENSIVE MAINTENANCE DURING EXPO AND SUBSEQUENT DISMANTLING OF THE INDIA PAVILION.

- GENERAL NOTES:**
- THESE DRAWINGS ARE INDICATIVE AND CONCEPTUALLY PORTRAYING THE DESIGN INTENT.
 - UNLESS OTHERWISE SPECIFIED, DIMENSIONS AND LEVELS ARE IN MILLIMETERS.
 - DRAWING SHALL NOT BE SCALED. ONLY WRITTEN DIMENSIONS SHOULD BE FOLLOWED.
 - THE DRAWINGS SHALL BE READ IN CONJUNCTION WITH ALL RELEVANT MEP/STRUCTURAL DWGS AND PROJECT SPECIFICATIONS. ANY DISCREPANCY SHOULD BE BROUGHT TO THE NOTICE OF ARCHITECT BEFORE IMPLEMENTATION.
 - THE SIZES GIVEN IN DOOR WINDOW SCHEDULE IS DOOR/WINDOW OPENING SIZES, MUST INCLUDE THE MARGIN FOR PLASTER.
 - TOILETS MUST BE COORDINATED WITH INTERIOR TOILET DETAILS BEFORE CASTING. METHODOLOGY OF FIXING FOR ALL GADGET AND EQUIPMENTS SHALL BE AS PER MANUFACTURE CONSULTANT.
 - IRRESPECTIVE OF THE CONTENT INDICATED IN THE DRAWING, ALL THE BYLAWS AND NORMS APPLICABLE TO THE OSAKA MUNICIPALITY AND EXPO AUTHORITY SHALL BE FOLLOWED.
 - BEFORE CLOSING THE WALL & ROOF ALL EQUIPMENTS FOR SERVICE FLOOR SHOULD BE PLACED IN POSITION.
 - BEFORE CLOSING THE FALSE CEILING ALL THE MEP SERVICES IN THE CEILING SHOULD BE PLACED IN POSITION AND REQUIRED TESTING SHALL BE DONE.
 - BEFORE COMPLETING THE WALL FINISHES ALL THE MEP SERVICES IN THE CEILING SHOULD BE PLACED IN POSITION AND REQUIRED TESTING SHALL BE DONE.
 - ALL REQUIRED SLEEVES, CUTOUTS, OPENINGS FOR MEP SERVICE SHOULD BE CONSIDERED.
 - KITCHEN WALL, FLOORING AND CEILING SHOULD BE ADEQUATELY FIRE PROOF.

CLIENT
INDIA TRADE PROMOTION ORGANISATION

RELEASE FOR:

INFORMATION	TENDER	CONSTRUCTION	AS BUILT
-------------	--------	--------------	----------

REVISION

S.NO.	REMARKS	DATE

TITLE

POWER LAYOUT FIRST FLOOR

DATE-14.03.2024
 SCALE-NTS
 DRAWN BY-SUKHDEV
 CHECKED BY SHAMBUNATH
 DWG. NO.
 IPWE-DRG-ELE-102A-R
This drawing is the property of ITPO and must not be passed on to any person or body not authorised by us to receive it nor be copied or otherwise made use either in full or in part by such person or body without our prior permission in writing.

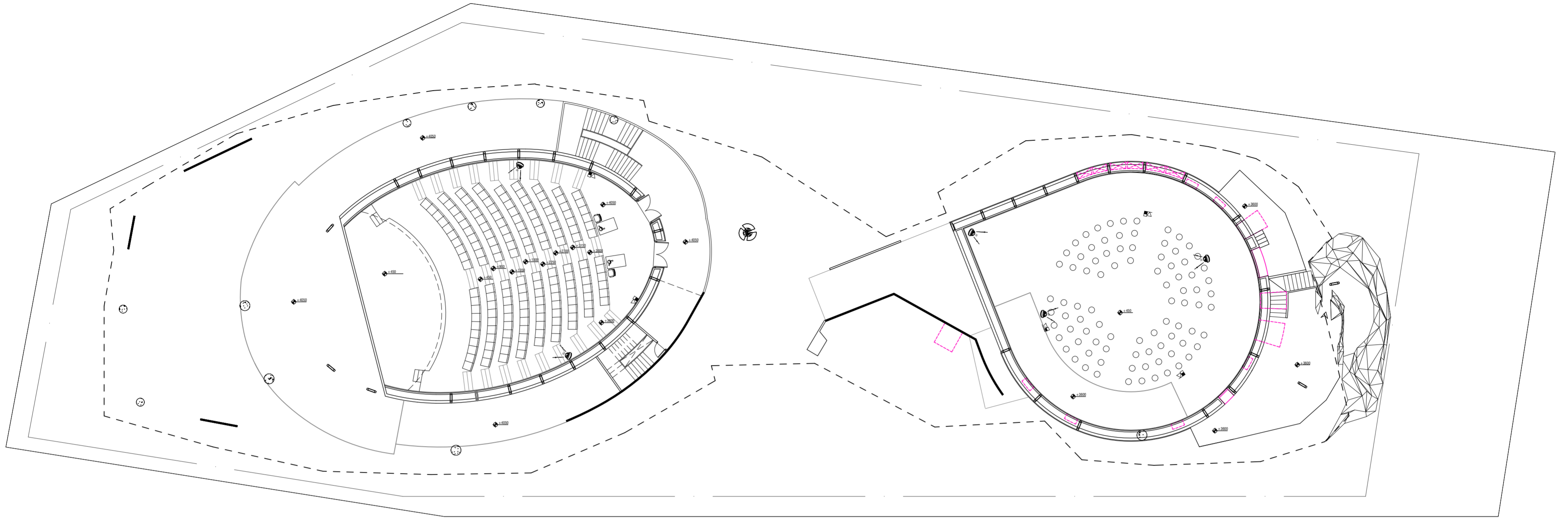

LEGEND:-	DESCRIPTION	MT. HEIGHT (MM)
	WI-FI	ON CEILING
	BULLET CAMERA	ON CEILING
	DOME CAMERA	ON CEILING
	DATA OUTLET	230 MM
	TELEPHONE OUTLET	230 MM
	TELEPHONE TAG BLOCK	AS PER DETAIL
	T.V SPLITTER	AS PER DETAIL

PROJECT NAME

CONSTRUCTION OF INDIA PAVILION FOR WORLD EXPO 2025 TO BE HELD IN OSAKA, JAPAN ON DETAILED DESIGN, ENGINEERING, PROCUREMENT AND CONSTRUCTION BASIS TOGETHER WITH SERVICES FOR INTERIOR DESIGN AND DECORATION, OPERATION & COMPREHENSIVE MAINTENANCE DURING EXPO AND SUBSEQUENT DISMANTLING OF THE INDIA PAVILION.

- GENERAL NOTES:**
1. THESE DRAWINGS ARE INDICATIVE AND CONCEPTUALLY PORTRAYING THE DESIGN INTENT.
 2. UNLESS OTHERWISE SPECIFIED, DIMENSIONS AND LEVELS ARE IN MILLIMETERS.
 3. DRAWING SHALL NOT BE SCALED. ONLY WRITTEN DIMENSIONS SHOULD BE FOLLOWED.
 4. THE DRAWINGS SHALL BE READ IN CONJUNCTION WITH ALL RELEVANT MEP/STRUCTURAL DWGS AND PROJECT SPECIFICATIONS. ANY DISCREPANCY SHOULD BE BROUGHT TO THE NOTICE OF ARCHITECT BEFORE IMPLEMENTATION.
 5. THE SIZES GIVEN IN DOOR WINDOW SCHEDULE IS DOOR WINDOW OPENING SIZES, MUST INCLUDE THE MARGIN FOR PLASTER.
 6. TOILETS MUST BE COORDINATED WITH INTERIOR TOILET DETAILS BEFORE CASTING. METHODOLOGY OF FIXING FOR ALL GADGET AND EQUIPMENTS SHALL BE AS PER MANUFACTURE CONSULTANT.
 7. IRRESPECTIVE OF THE CONTENT INDICATED IN THE DRAWING, ALL THE BYLAWS AND NORMS APPLICABLE TO THE OSAKA MUNICIPALITY AND EXPO AUTHORITY SHALL BE FOLLOWED.
 8. BEFORE CLOSING THE WALL & ROOF ALL EQUIPMENTS FOR SERVICE FLOOR SHOULD BE PLACED IN POSITION.
 9. BEFORE CLOSING THE FALSE CEILING ALL THE MEP SERVICES IN THE CEILING SHOULD BE PLACED IN POSITION AND REQUIRED TESTING SHALL BE DONE.
 10. BEFORE COMPLETING THE WALL FINISHES ALL THE MEP SERVICES IN THE CEILING SHOULD BE PLACED IN POSITION AND REQUIRED TESTING SHALL BE DONE.
 11. ALL REQUIRED SLEEVES, CUTOUTS, OPENINGS FOR MEP SERVICE SHOULD BE CONSIDERED.
 12. KITCHEN WALL, FLOORING AND CEILING SHOULD BE ADEQUATELY FIRE PROOF.

CLIENT
INDIA TRADE PROMOTION ORGANISATION

RELEASE FOR:

INFORMATION **TENDER** CONSTRUCTION AS BUILT

REVISION

S.NO.	REMARKS	DATE

TITLE

ELV LAYOUT FIRST FLOOR

DATE-14.03.2024
 SCALE-NTS
 DRAWN BY-SUKHDEV
 CHECKED BY SHAMBUNATH
 DWG. NO.
 IPWE-DRG-ELE-103A-R

This drawing is the property of ITPO and must not be passed on to any person or body not authorised by us to receive it nor be copied or otherwise made use either in full or in part by such person or body without our prior permission in writing.

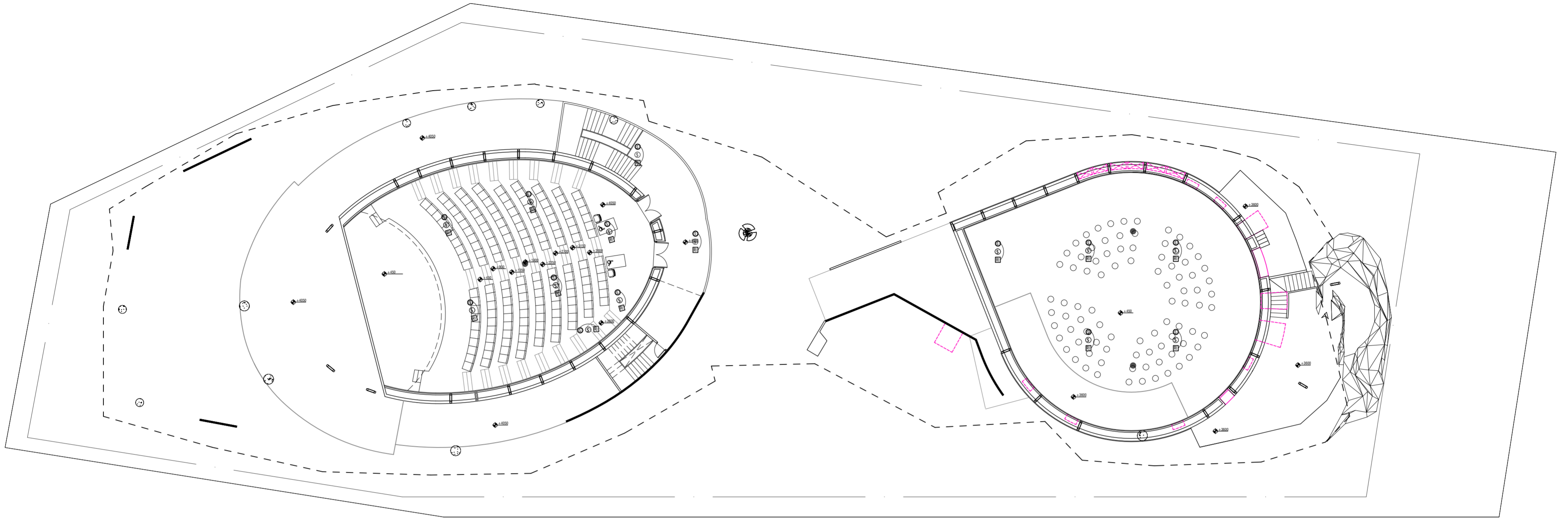

LEGEND:	DESCRIPTION	MT.HEIGHT (MM)
⊙	PA SYSTEM SPEAKER	ON CEILING
⊕	HEAT DETECTOR	ON CEILING
⊙	CONTROL MODULE	ON CEILING
⊙	MONITOR MODULE	ON CEILING
⊙	SMOKE DETECTOR ABOVE FALSE CEILING	ON CEILING
⊕	RESPONSE INDICATOR	ON CEILING
▲	FIRE FIGHTERS TELEPHONE JACK	1200 MM
⊙	MANUAL CALL POINT	1200 MM
⊕	HOOTER CUM STROBE FLASHER	2400 MM

PROJECT NAME

CONSTRUCTION OF INDIA PAVILION FOR WORLD EXPO 2025 TO BE HELD IN OSAKA, JAPAN ON DETAILED DESIGN, ENGINEERING, PROCUREMENT AND CONSTRUCTION BASIS TOGETHER WITH SERVICES FOR INTERIOR DESIGN AND DECORATION, OPERATION & COMPREHENSIVE MAINTENANCE DURING EXPO AND SUBSEQUENT DISMANTLING OF THE INDIA PAVILION.

- GENERAL NOTES:**
- THESE DRAWINGS ARE INDICATIVE AND CONCEPTUALLY PORTRAYING THE DESIGN INTENT.
 - UNLESS OTHERWISE SPECIFIED, DIMENSIONS AND LEVELS ARE IN MILLIMETERS.
 - DRAWING SHALL NOT BE SCALED. ONLY WRITTEN DIMENSIONS SHOULD BE FOLLOWED.
 - THE DRAWINGS SHALL BE READ IN CONJUNCTION WITH ALL RELEVANT MEP/STRUCTURAL DWGS AND PROJECT SPECIFICATIONS. ANY DISCREPANCY SHOULD BE BROUGHT TO THE NOTICE OF ARCHITECT BEFORE IMPLEMENTATION.
 - THE SIZES GIVEN IN DOOR WINDOW SCHEDULE IS DOOR/WINDOW OPENING SIZES, MUST INCLUDE THE MARGIN FOR PLASTER.
 - TOILETS MUST BE COORDINATED WITH INTERIOR TOILET DETAILS BEFORE CASTING. METHODOLOGY OF FIXING FOR ALL GADGET AND EQUIPMENTS SHALL BE AS PER MANUFACTURE CONSULTANT.
 - IRRESPECTIVE OF THE CONTENT INDICATED IN THE DRAWING, ALL THE BYLAWS AND NORMS APPLICABLE TO THE OSAKA MUNICIPALITY AND EXPO AUTHORITY SHALL BE FOLLOWED.
 - BEFORE CLOSING THE WALL & ROOF ALL EQUIPMENTS FOR SERVICE FLOOR SHOULD BE PLACED IN POSITION.
 - BEFORE CLOSING THE FALSE CEILING ALL THE MEP SERVICES IN THE CEILING SHOULD BE PLACED IN POSITION AND REQUIRED TESTING SHALL BE DONE.
 - BEFORE COMPLETING THE WALL FINISHES ALL THE MEP SERVICES IN THE CEILING SHOULD BE PLACED IN POSITION AND REQUIRED TESTING SHALL BE DONE.
 - ALL REQUIRED SLEEVES, CUTOUTS, OPENINGS FOR MEP SERVICE SHOULD BE CONSIDERED.
 - KITCHEN WALL, FLOORING AND CEILING SHOULD BE ADEQUATELY FIRE PROOF.

CLIENT
 **INDIA TRADE PROMOTION ORGANISATION**

RELEASE FOR:

INFORMATION	TENDER	CONSTRUCTION	AS BUILT

REVISION

S.NO.	REMARKS	DATE

TITLE

FIRE & PA LAYOUT FIRST FLOOR

DATE-14.03.2024

SCALE-NTS

DRAWN BY-SUKHDEV

CHECKED BY SHAMBUNATH

DWG. NO.

IPWE-DRG-ELE-104A-R

This drawing is the property of ITPO and must not be passed on to any person or body not authorised by us to receive it nor be copied or otherwise made use either in full or in part by such person or body without our prior permission in writing.

DOOR WINDOW SCHEDULE		
	WIDTH	HEIGHT
D01	750	2400
D02	850	2400
D03	900	2400
D04	1050	2400
GW01	5000	2400
FW01	2000	2400

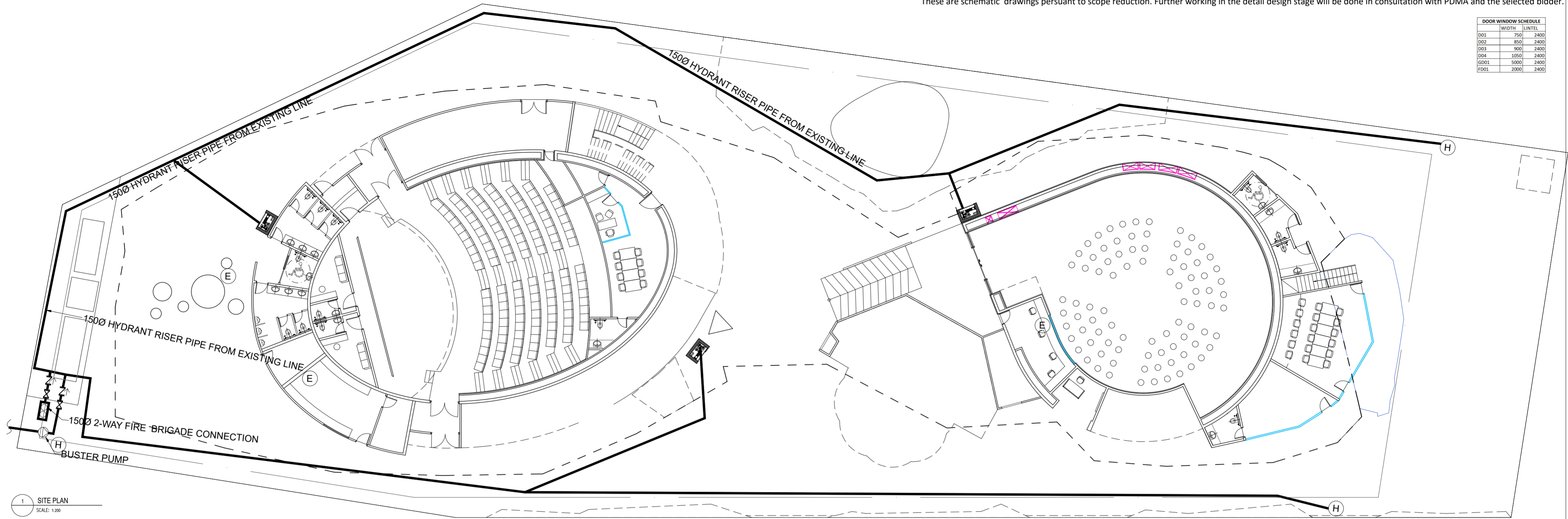

1 SITE PLAN
SCALE: 1:200

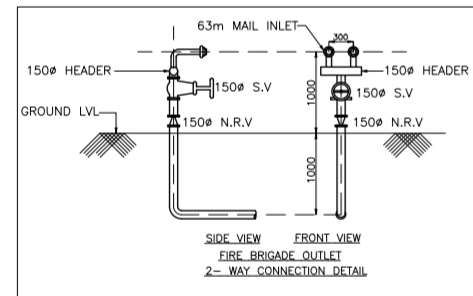

LEGEND

(H)	Fire Hydrant
(E)	Fire Extinguisher
	Fire Hose Cabinet

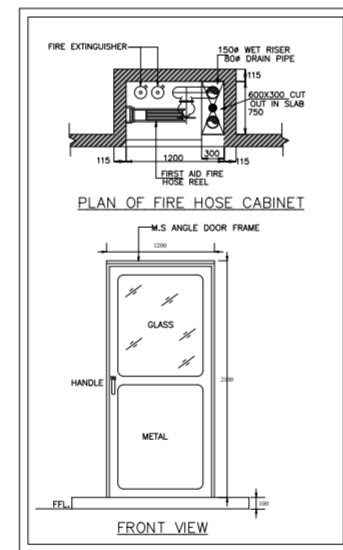

PROJECT NAME

CONSTRUCTION OF INDIA PAVILION FOR WORLD EXPO 2025 TO BE HELD IN OSAKA, JAPAN ON DETAILED DESIGN, ENGINEERING, PROCUREMENT AND CONSTRUCTION BASIS TOGETHER WITH SERVICES FOR INTERIOR DESIGN AND DECORATION, OPERATION & COMPREHENSIVE MAINTENANCE DURING EXPO AND SUBSEQUENT DISMANTLING OF THE INDIA PAVILION.

GENERAL NOTES

- THESE DRAWINGS ARE INDICATIVE AND CONCEPTUALLY PORTRAYING THE DESIGN INTENT.
- UNLESS OTHERWISE SPECIFIED, DIMENSIONS AND LEVELS ARE IN MILLIMETERS.
- DRAWING SHALL NOT BE SCALED. ONLY WRITTEN DIMENSIONS SHOULD BE FOLLOWED.
- THE DRAWINGS SHALL BE READ IN CONJUNCTION WITH ALL RELEVANT MEP/STRUCTURAL DWGS AND PROJECT SPECIFICATIONS. ANY DISCREPANCY SHOULD BE BROUGHT TO THE NOTICE OF ARCHITECT BEFORE IMPLEMENTATION.
- THE SIZES GIVEN IN DOOR WINDOW SCHEDULE IS DOOR/WINDOW OPENING SIZES, MUST INCLUDE THE MARGIN FOR PLASTER.
- TOILETS MUST BE COORDINATED WITH INTERIOR TOILET DETAILS BEFORE CASTING. METHODOLOGY OF FIXING FOR ALL GADGET AND EQUIPMENTS SHALL BE AS PER MANUFACTURE CONSULTANT.
- IRRESPECTIVE OF THE CONTENT INDICATED IN THE DRAWING, ALL THE BYLAWS AND NORMS APPLICABLE TO THE OSAKA MUNICIPALITY AND EXPO AUTHORITY SHALL BE FOLLOWED.
- BEFORE CLOSING THE WALL & ROOF ALL EQUIPMENTS FOR SERVICE FLOOR SHOULD BE PLACED IN POSITION.
- BEFORE CLOSING THE FALSE CEILING ALL THE MEP SERVICES IN THE CEILING SHOULD BE PLACED IN POSITION AND REQUIRED TESTING SHALL BE DONE.
- BEFORE COMPLETING THE WALL FINISHES ALL THE MEP SERVICES IN THE CEILING SHOULD BE PLACED IN POSITION AND REQUIRED TESTING SHALL BE DONE.
- ALL REQUIRED SLEEVES, CUTOUTS, OPENINGS FOR MEP SERVICE SHOULD BE CONSIDERED.
- KITCHEN WALL, FLOORING AND CEILING SHOULD BE ADEQUATELY FIRE PROOF.

CLIENT



RELEASE FOR:

INFORMATION	TENDER	CONSTRUCTION	AS BUILT
-------------	--------	--------------	----------

REVISION

S.NO.	REMARKS	DATE

TITLE

GROUND FLOOR FIRE FIGHTING LAYOUT PLAN

DATE	
SCALE	1 : 200 (A2)
DRAWN BY	
CHECKED BY	
DWG. NO.	IPWE-DRG-FF-101R
This drawing is the property of ITPO and must not be passed on to any person or body not authorised by us to receive it nor be copied or otherwise made use either in full or in part by such person or body without our prior permission in writing.	

DOOR WINDOW SCHEDULE		
	WIDTH	LINTEL
D01	750	2400
D02	850	2400
D03	900	2400
D04	1050	2400
GD01	5000	2400
FD01	2000	2400

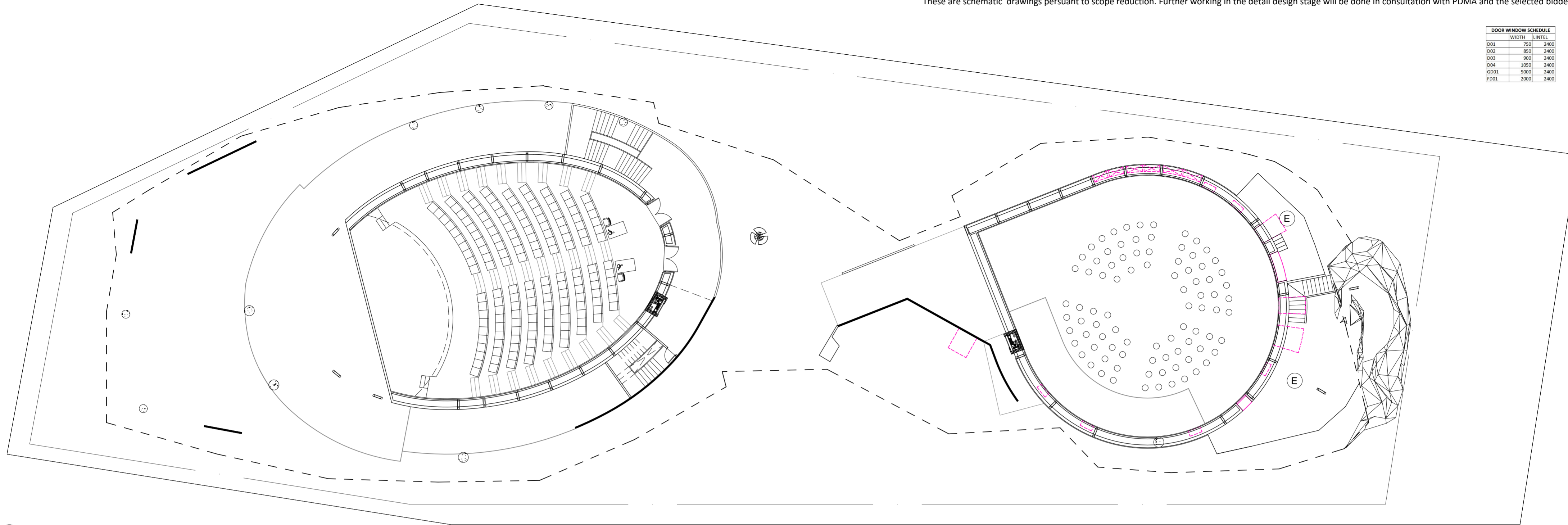

3 FIRST FLOOR CONCOURSE PLAN
SCALE: 1:200

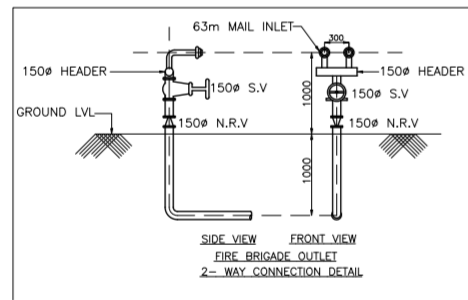

LEGEND

(H)	Fire Hydrant
(E)	Fire Extinguisher
	Fire Hose Cabinet

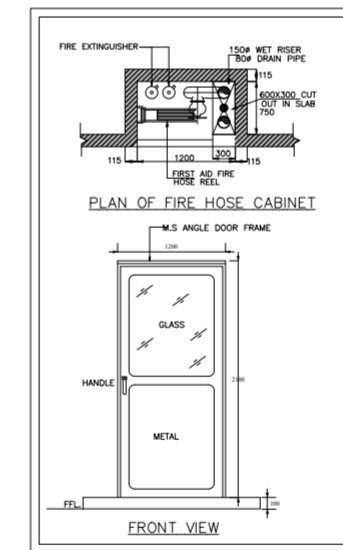

PROJECT NAME

CONSTRUCTION OF INDIA PAVILION FOR WORLD EXPO 2025 TO BE HELD IN OSAKA, JAPAN ON DETAILED DESIGN, ENGINEERING, PROCUREMENT AND CONSTRUCTION BASIS TOGETHER WITH SERVICES FOR INTERIOR DESIGN AND DECORATION, OPERATION & COMPREHENSIVE MAINTENANCE DURING EXPO AND SUBSEQUENT DISMANTLING OF THE INDIA PAVILION.

- GENERAL NOTES:**
- THESE DRAWINGS ARE INDICATIVE AND CONCEPTUALLY PORTRAYING THE DESIGN INTENT.
 - UNLESS OTHERWISE SPECIFIED, DIMENSIONS AND LEVELS ARE IN MILLIMETERS.
 - DRAWING SHALL NOT BE SCALED. ONLY WRITTEN DIMENSIONS SHOULD BE FOLLOWED.
 - THE DRAWINGS SHALL BE READ IN CONJUNCTION WITH ALL RELEVANT MEP/STRUCTURAL DWGS AND PROJECT SPECIFICATIONS. ANY DISCREPANCY SHOULD BE BROUGHT TO THE NOTICE OF ARCHITECT BEFORE IMPLEMENTATION.
 - THE SIZES GIVEN IN DOOR WINDOW SCHEDULE IS DOOR/WINDOW OPENING SIZES. MUST INCLUDE THE MARGIN FOR PLASTER.
 - TOILETS MUST BE COORDINATED WITH INTERIOR TOILET DETAILS BEFORE CASTING. METHODOLOGY OF FIXING FOR ALL GADGET AND EQUIPMENTS SHALL BE AS PER MANUFACTURE CONSULTANT.
 - IRRESPECTIVE OF THE CONTENT INDICATED IN THE DRAWING, ALL THE BYLAWS AND NORMS APPLICABLE TO THE OSAKA MUNICIPALITY AND EXPO AUTHORITY SHALL BE FOLLOWED.
 - BEFORE CLOSING THE WALL & ROOF ALL EQUIPMENTS FOR SERVICE FLOOR SHOULD BE PLACED IN POSITION.
 - BEFORE CLOSING THE FALSE CEILING ALL THE MEP SERVICES IN THE CEILING SHOULD BE PLACED IN POSITION AND REQUIRED TESTING SHALL BE DONE.
 - BEFORE COMPLETING THE WALL FINISHES ALL THE MEP SERVICES IN THE CEILING SHOULD BE PLACED IN POSITION AND REQUIRED TESTING SHALL BE DONE.
 - ALL REQUIRED SLEEVES, CUTOUTS, OPENINGS FOR MEP SERVICE SHOULD BE CONSIDERED.
 - KITCHEN WALL, FLOORING AND CEILING SHOULD BE ADEQUATELY FIRE PROOF.

CLIENT

INDIA TRADE PROMOTION ORGANISATION

RELEASE FOR:

INFORMATION	TENDER	CONSTRUCTION	AS BUILT

REVISION

S.NO.	REMARKS	DATE

TITLE

FIRST FLOOR FIRE FIGHTING LAYOUT PLAN

DATE

SCALE 1 : 200 (A2)

DRAWN BY

CHECKED BY

DWG. NO.

IPWE-DRG-FF-102R

This drawing is the property of ITPO and must not be passed on to any person or body not authorised by us to receive it nor be copied or otherwise made use either in full or in part by such person or body without our prior permission in writing.

DOOR WINDOW SCHEDULE		
DOOR	WIDTH	LINTEL
D01	750	2400
D02	850	2400
D03	900	2400
D04	1050	2400
GG01	5000	2400
FG01	2000	2400

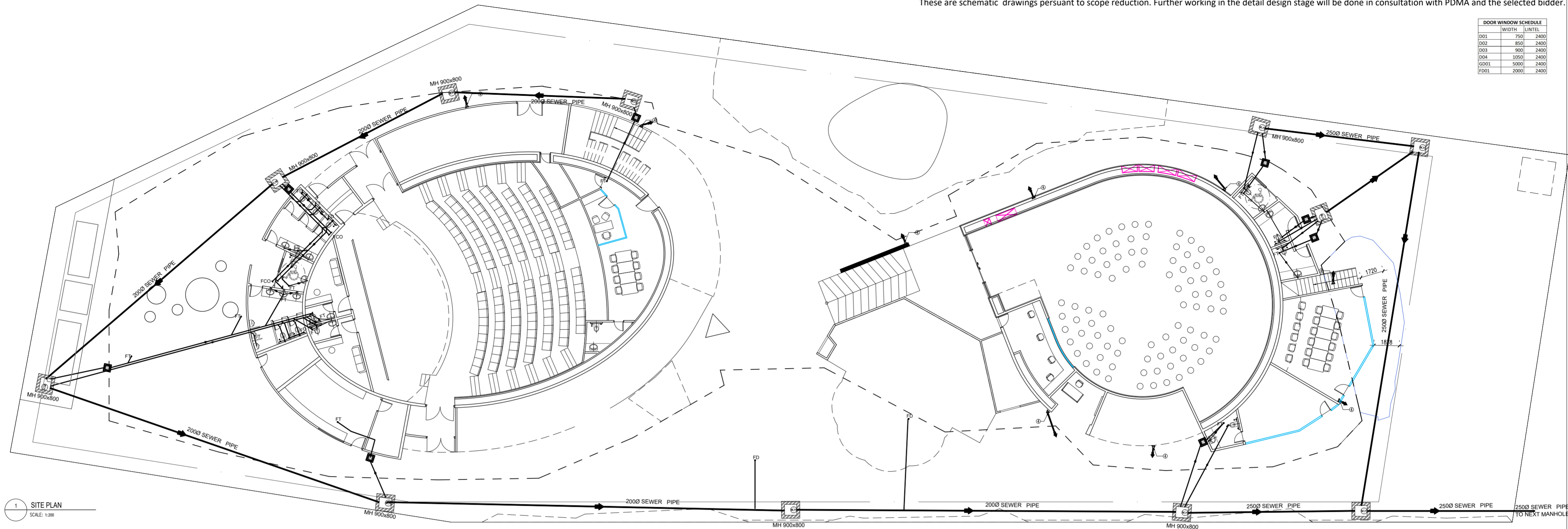

1 SITE PLAN
SCALE: 1:200

LEGENDS:-

S.NO.	SYM.	DESCRIPTION
①	⌒	1000 SOIL & VENT PIPE
②	⌒	1000 WASTE & VENT PIPE
③	⌒	900 SOIL VENT PIPE
④	⌒	110 (OD) RAIN WATER DN TAKE PIPE
⑤	⌒	110 (OD) RAIN WATER DN TAKE PIPE
⑥	⌒	1000 ETP WASTE PIPE
⑦	⌒	DOMESTIC WATER SUPPLY DN TAKE PIPE
⑧	⌒	FLUSHING WATER SUPPLY DN TAKE PIPE
⑨	⌒	DOMESTIC RO WATER DN TAKE PIPE
⑩	⌒	HOT WATER DN TAKE PIPE
⑪	⌒	DOMESTIC WATER SUPPLY RISER PIPE
⑫	⌒	FLUSHING WATER SUPPLY RISER PIPE
	⌒	320 WASTE PIPE
	⌒	500 WASTE PIPE
	⌒	1000 SOIL PIPE
	⌒	1000 WASTE PIPE
	⌒	1500 RAIN WATER PIPE
	⌒	DOMESTIC WATER SUPPLY PIPE
	⌒	FLUSHING WATER SUPPLY PIPE
	⌒	1500 SEWERAGE LINE
	⌒	2000 STORM WATER LINE
	●FD	FLOOR DRAIN 100X50mm
	●FT	FLOOR TRAP 100X100mm
	FCO	FLOOR CLEAN OUT PLUG
	⌒	GULLY TRAP 300X300mm
	⌒	CATCH BASIN 450X450mm
	⌒	SEWERAGE MANHOLE 900X800mm

LEGENDS FOR MANHOLE

RECTANGULAR MANHOLE SIZE AS PER DEPTH

900X800MM	For depth less than 0.90m
1200x900mm	Above 0.90m & upto 2.50m

CIRCULAR MANHOLE SIZE AS PER DEPTH

900Ø	Above 0.9m & upto 1.65m
1200Ø	Above 1.65 & upto 2.30m
1500Ø	Above 2.30 & upto 9.00m

PLUMBING NOTES:-

- WASH BASIN TO FLOOR TRAP(FT) 320 WASTE PIPE
- SINK TO FLOOR TRAP(FT) 400 WASTE PIPE
- URINAL TO URINAL TRAP(UT) 400 SOIL PIPE
- FLOOR DRAIN(FD) TO FLOOR TRAP (FT)500WASTE PIPE
- 1000 PIPE USED FOR SOIL PIPE
- 150&1000PIPE USED FOR RAIN WATER PIPE

GENERAL NOTES

- THESE DRAWINGS ARE INDICATIVE AND CONCEPTUALLY PORTRAYING THE DESIGN INTENT.
- UNLESS OTHERWISE SPECIFIED, DIMENSIONS AND LEVELS ARE IN MILLIMETERS.
- DRAWING SHALL NOT BE SCALED. ONLY WRITTEN DIMENSIONS SHOULD BE FOLLOWED.
- THE DRAWINGS SHALL BE READ IN CONJUNCTION WITH ALL RELEVANT MEP/STRUCTURAL DWGS AND PROJECT SPECIFICATIONS. ANY DISCREPANCY SHOULD BE BROUGHT TO THE NOTICE OF ARCHITECT BEFORE IMPLEMENTATION.
- THE SIZES GIVEN IN DOOR WINDOW SCHEDULE IS DOOR/WINDOW OPENING SIZES, MUST INCLUDE THE MARGIN FOR PLASTER.
- TOILETS MUST BE COORDINATED WITH INTERIOR TOILET DETAILS BEFORE CASTING. METHODOLOGY OF FIXING FOR ALL GADGET AND EQUIPMENTS SHALL BE AS PER MANUFACTURE CONSULTANT.
- IRRESPECTIVE OF THE CONTENT INDICATED IN THE DRAWING, ALL THE BYLAWS AND NORMS APPLICABLE TO THE OSAKA MUNICIPALITY AND EXPO AUTHORITY SHALL BE FOLLOWED.
- BEFORE CLOSING THE WALL & ROOF ALL EQUIPMENTS FOR SERVICE FLOOR SHOULD BE PLACED IN POSITION.
- BEFORE CLOSING THE FALSE CEILING ALL THE MEP SERVICES IN THE CEILING SHOULD BE PLACED IN POSITION AND REQUIRED TESTING SHALL BE DONE.
- BEFORE COMPLETING THE WALL FINISHES ALL THE MEP SERVICES IN THE CEILING SHOULD BE PLACED IN POSITION AND REQUIRED TESTING SHALL BE DONE.
- ALL REQUIRED SLEEVES, CUTOUTS, OPENINGS FOR MEP SERVICE SHOULD BE CONSIDERED.
- KITCHEN WALL, FLOORING AND CEILING SHOULD BE ADEQUATELY FIRE PROOF.

PROJECT NAME

CONSTRUCTION OF INDIA PAVILION FOR WORLD EXPO 2025 TO BE HELD IN OSAKA, JAPAN ON DETAILED DESIGN, ENGINEERING, PROCUREMENT AND CONSTRUCTION BASIS TOGETHER WITH SERVICES FOR INTERIOR DESIGN AND DECORATION, OPERATION & COMPREHENSIVE MAINTENANCE DURING EXPO AND SUBSEQUENT DISMANTLING OF THE INDIA PAVILION.

CLIENT

INDIA TRADE PROMOTION ORGANISATION

RELEASE FOR:

INFORMATION	TENDER	CONSTRUCTION	AS BUILT
-------------	--------	--------------	----------

REVISION

S.NO.	REMARKS	DATE

TITLE

GROUND FLOOR PLUMBING LAYOUT

DATE

SCALE 1 : 200 (A2)

DRAWN BY

CHECKED BY

DWG. NO.

IPWE-DRG-PL-101R

This drawing is the property of ITPO and must not be passed on to any person or body not authorised by us to receive. It nor be copied or otherwise made use either in full or in part by such person or body without our prior permission in writing.

These are schematic drawings pursuant to scope reduction. Further working in the detail design stage will be done in consultation with PDMA and the selected bidder.

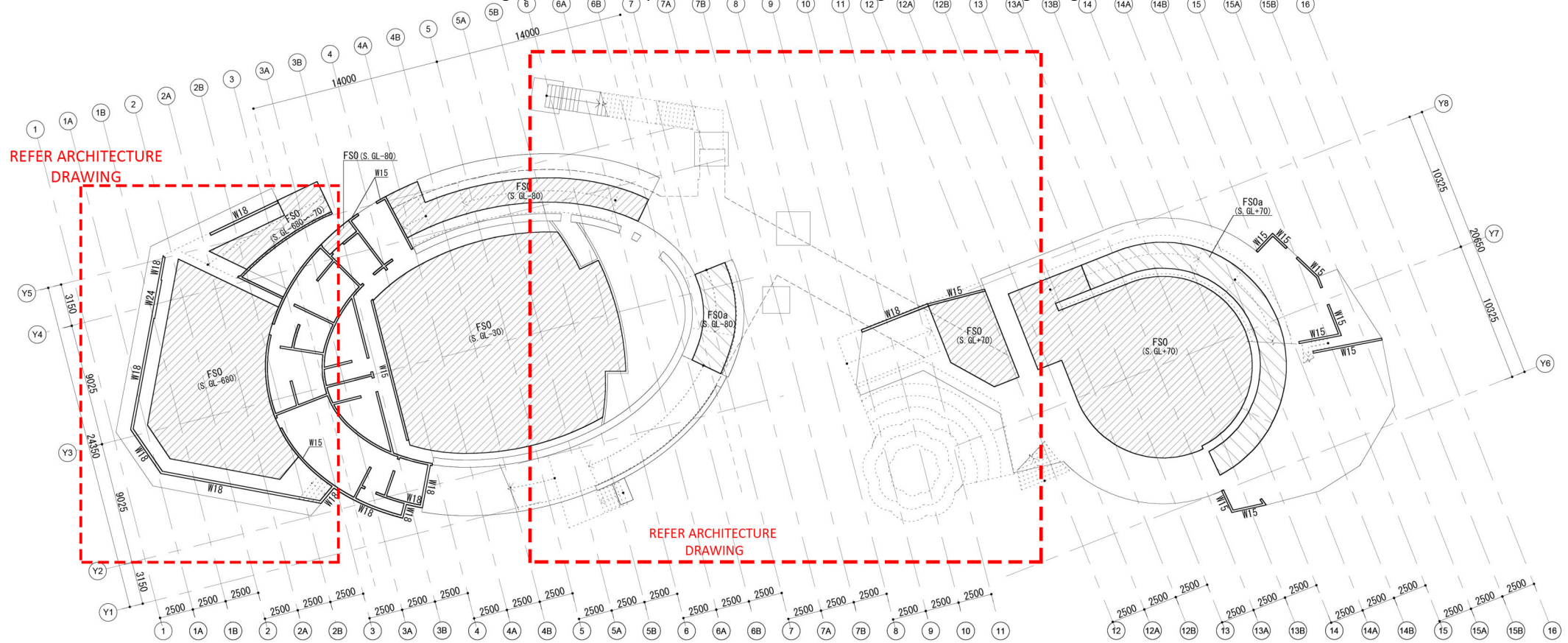

特記外
・ S.GL±0=IFL±0

構造設計: 東京都知事登録 第53764号 エースアソシエイツ一級建築士事務所
一級建築士 第331506号、構造設計一級建築士 第8939号 鈴木啓

INDIAN PAVILION
OSAKA, JAPAN EXPO 2025

CLIENT



आई टी पी ओ
ITPO
INDIA TRADE PROMOTION
ORGANISATION

RELEASED FOR:

INFORMATION	TENDER	CONSTRUCTION	AS BUILT
REVISION			
S. NO.	REMARKS	DATE	

TITLE

土間スラブ

DATE	05/07/24
SCALE	1:300 (A3) 1:150 (A1)
DRAWN BY	
CHECKED BY	
DWG. NO.	S-10

この図面は CAD 図面データであり、図面の複製による著作権の侵害を防止し、複製された図面が印刷された図面と異なる結果を生じることがあることをお断りいたします。また、複製された図面が印刷された図面と異なる結果を生じることがあることをお断りいたします。また、複製された図面が印刷された図面と異なる結果を生じることがあることをお断りいたします。

These are schematic drawings pursuant to scope reduction. Further working in the detail design stage will be done in consultation with PDMA and the selected bidder.

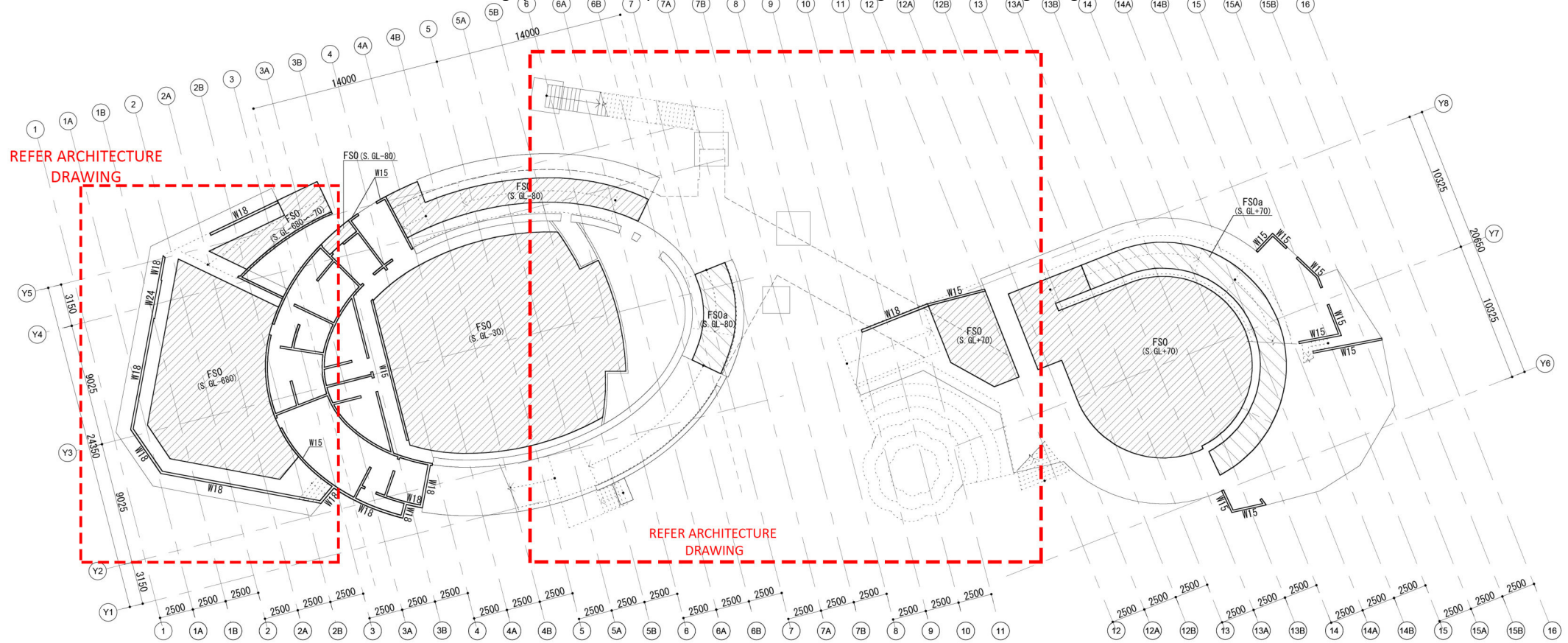

特記外
・ S.GL±0=IFL±0

構造設計: 東京都知事登録 第53764号 エースアソシエイツ一級建築士事務所
一級建築士 第331506号、構造設計一級建築士 第8939号 鈴木啓

INDIAN PAVILION
OSAKA, JAPAN EXPO 2025

CLIENT



आई टी पी ओ
ITPO
INDIA TRADE PROMOTION
ORGANISATION

RELEASED FOR:

INFORMATION	TENDER	CONSTRUCTION	AS BUILT
REVISION			
S. NO.	REMARKS	DATE	

TITLE

土間スラブ

DATE	05/07/24
SCALE	1:300 (A3) 1:150 (A1)
DRAWN BY	
CHECKED BY	
DWG. NO.	S-10

この図面は CAD 図面データであり、図面の複製による著作権の侵害を防止し、複製された図面が本図面と異なることを検知して個人所有の図面に複製、転写、複製したり、他の人無断の印刷等によって複製または一部を複製したりしてはなりません。

These are schematic drawings pursuant to scope reduction. Further working in the detail design stage will be done in consultation with PDMA and the selected bidder.

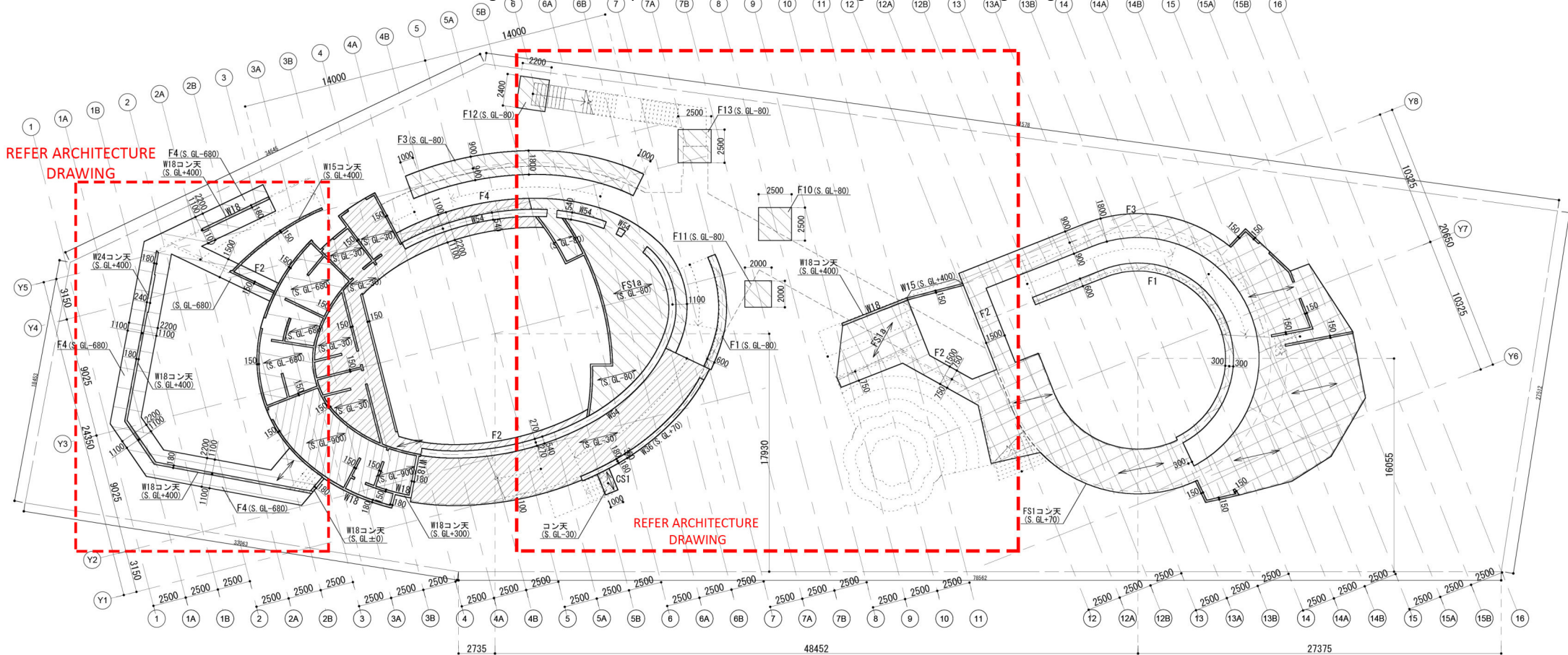

REFER ARCHITECTURE
DRAWING

REFER ARCHITECTURE
DRAWING

- 特記外
- ・ S.G.L.±0=1FL±0
 - ・ 基礎:FS1
 - ・ 立上がり壁:W15
 - ・ ≡ ≡ ≡ : 主筋方向を示す
 - ・ W54コン天=S.G.L.+70
 - ・ W15コン天=S.G.L.+300

INDIAN PAVILION
OSAKA, JAPAN EXPO 2025

CLIENT

आई टी पी ओ
ITPO
INDIA TRADE PROMOTION
ORGANISATION

RELEASED FOR:

INFORMATION	TENDER	CONSTRUCTION	AS BUILT
REVISION			
S. NO.	REMARKS	DATE	

構造設計: 東京都知事登録 第53764号 エースアソシエイツ一級建築士事務所
一級建築士 第331506号、構造設計一級建築士 第8939号 鈴木啓

TITLE

基礎伏図

DATE	05/07/24
SCALE	1:300 (A3) 1:150 (A1)
DRAWN BY	
CHECKED BY	
DWG. NO.	S-09

この図面は CAD 図面データであり、図面の複製による著作権の侵害はなし。
複製が本意を正確に表現することを目指して作成された図面であり、複製した図面、
その人物が印刷物によって複製された図面を複製してはなりません。

These are schematic drawings pursuant to scope reduction. Further working in the detail design stage will be done in consultation with PDMA and the selected bidder.

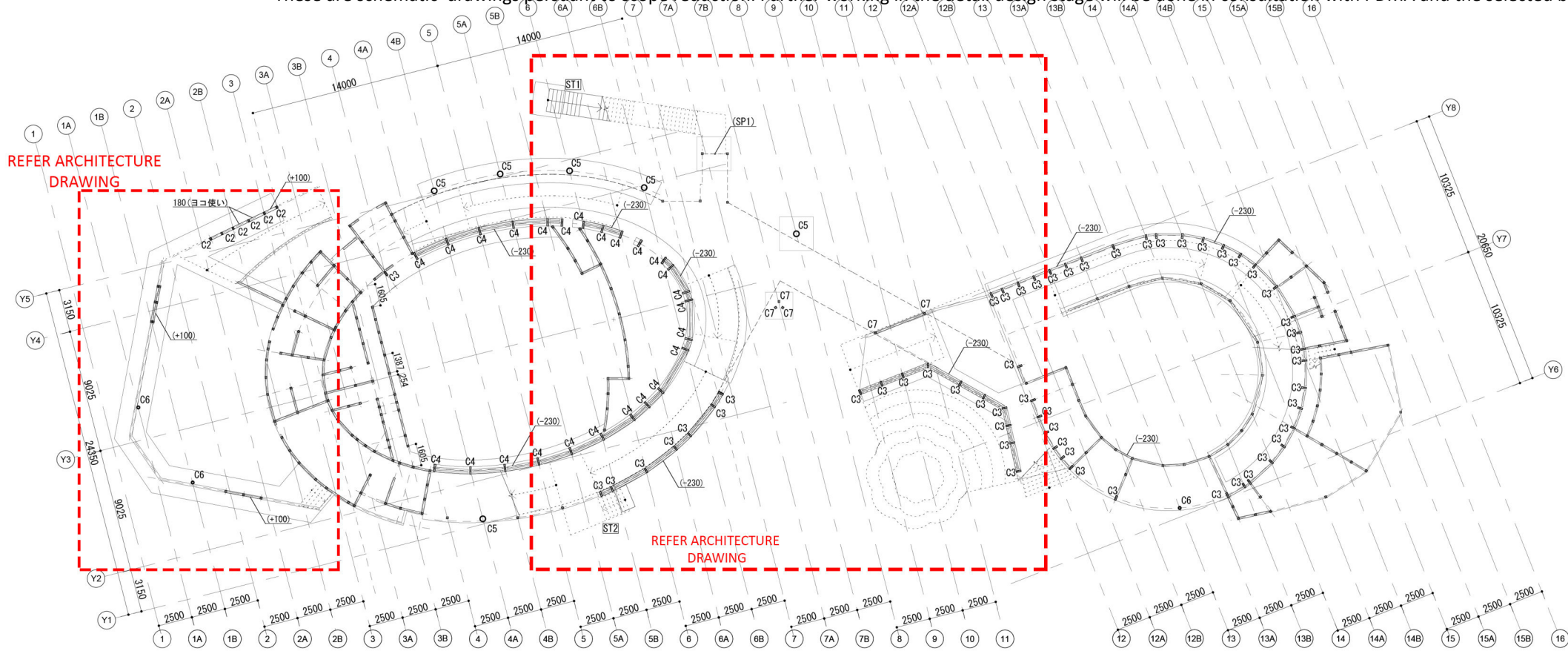

REFER ARCHITECTURE
DRAWING

REFER ARCHITECTURE
DRAWING

特記外
 ・土台天端=S.GL+445
 ・柱-C1 (120x120)
 ・土台=120 (120x120)
 ・()内の数値は(S.GL+445)からのレベル差を示す

構造設計: 東京都知事登録 第53764号 エースアソシエイツ一級建築士事務所
 一級建築士 第331506号、構造設計一級建築士 第8939号 鈴木啓

INDIAN PAVILION
 OSAKA, JAPAN EXPO 2025



RELEASED FOR:		
INFORMATION	TENDER	CONSTRUCTION AS BUILT
REVISION		
S. NO.	REMARKS	DATE

TITLE	
土台伏図	
DATE	05/07/24
SCALE	1:300 (A3) 1:150 (A1)
DRAWN BY	
CHECKED BY	
DWG. NO.	S-11

この図面は ITPO の財産であり、当社の費用による業務の成果物として、委託先が本業務の遂行に必要と認めない限り無断で複製、改訂、複製したり、その全部または一部を第三者に譲渡したりしてはなりません。

These are schematic drawings pursuant to scope reduction. Further working in the detail design stage will be done in consultation with PDMA and the selected bidder.

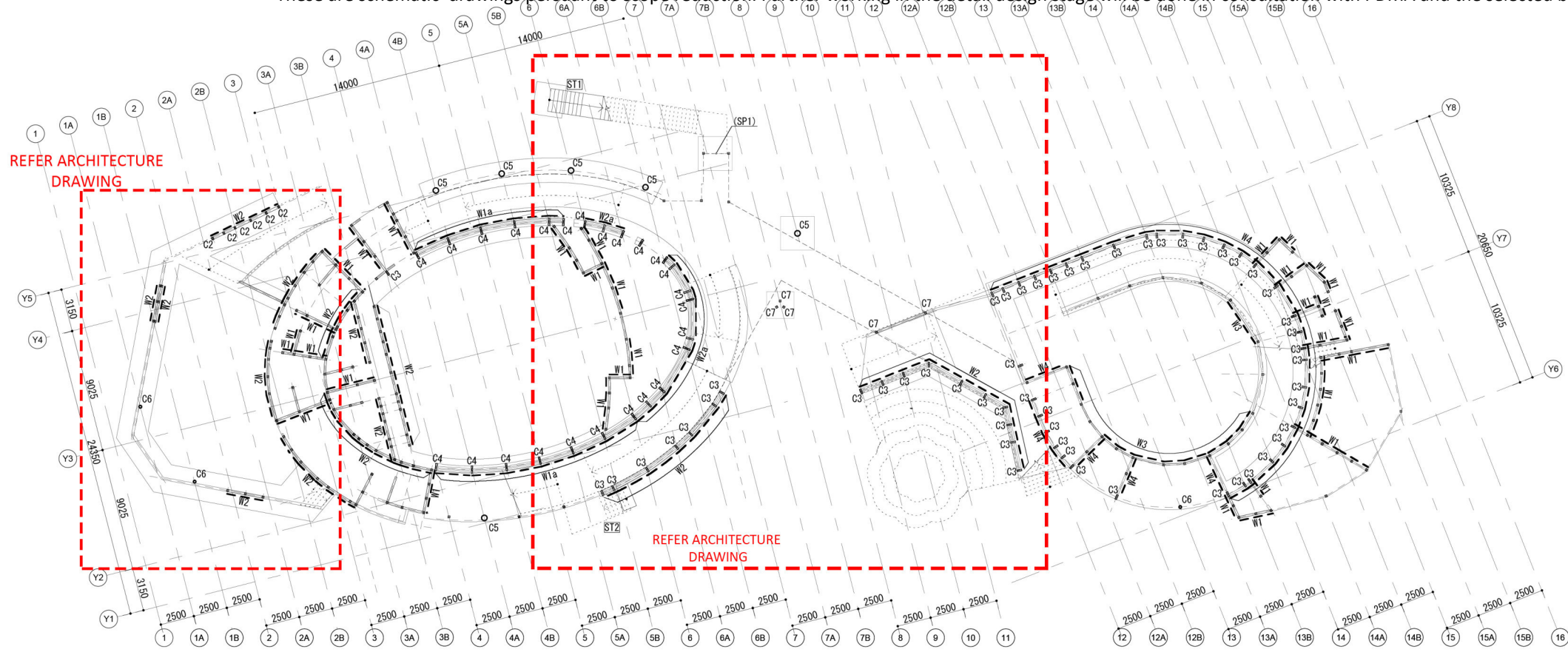

特記外
 ・柱:C1 (120x120)
 ・は耐力壁を示す

構造設計: 東京都知事登録 第53764号 エースアソシエイツ一級建築士事務所
 一級建築士 第331506号、構造設計一級建築士 第8939号 鈴木啓

INDIAN PAVILION
 OSAKA, JAPAN EXPO 2025

CLIENT

 INDIA TRADE PROMOTION
 ORGANISATION

RELEASED FOR:

INFORMATION	TENDER	CONSTRUCTION	AS BUILT
REVISION			
S. NO.	REMARKS	DATE	

TITLE

1階耐震壁伏図

DATE	05/07/24
SCALE	1:300 (A3) 1:150 (A1)
DRAWN BY	
CHECKED BY	
DWG. NO.	S-12

この図面は CAD 図面データであり、図面の複製による著作権の侵害を防止し、複製された図面が本図面と異なることを検知して改訂された図面に自動的に更新され、複製した図面、その他の図面が本図面によって複製された図面を修正した図面として使用してはなりません。

These are schematic drawings pursuant to scope reduction. Further working in the detail design stage will be done in consultation with PDMA and the selected bidder.

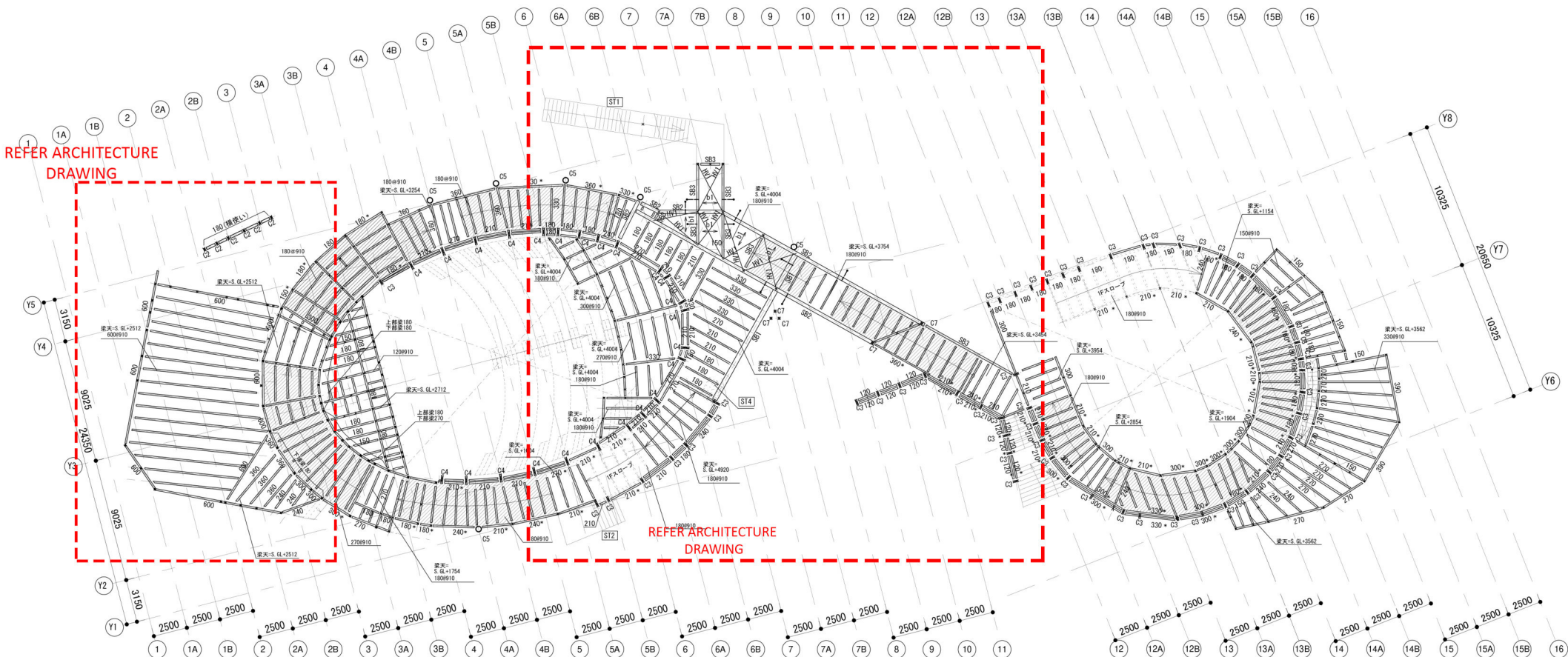

2階伏図

特記外：
 ・柱：C1 (120x120)
 ・梁：120 (120x120)
 ・床版：WS1
 ・×は下階柱を示す
 ・＊は勾配梁を示す
 ・ハッチ部分はスロープを示す

INDIAN PAVILION
 OSAKA, JAPAN EXPO 2025

CLIENT		
	आई टी पी ओ INDIA TRADE PROMOTION ORGANISATION	
RELEASED FOR:		
INFORMATION	TENDER	CONSTRUCTION AS BUILT
REVISION		
S. NO.	REMARKS	DATE

構造設計-東京都知事登録 第53764号 エーエスアソシエイツ一級建築士事務所
 一級建築士 第331506号、構造設計一級建築士 第8939号 鈴木啓

TITLE	
2階伏図	
DATE	05/13/24
SCALE	1:300 (A3) 1:150 (A1)
DRAWN BY	
CHECKED BY	
DWG. NO.	S-13

この図面は設計者の所有物であり、権利の範囲内において複製、転載、改ざり、頒布、貸与、譲渡、複製、転売、その他の第三者への提供を禁じます。また、図面の内容を複製、転載、改ざり、頒布、貸与、譲渡、複製、転売、その他の第三者への提供を行う者は、本設計者に対して法的責任を負うものとします。

These are schematic drawings pursuant to scope reduction. Further working in the detail design stage will be done in consultation with PDMA and the selected bidder.

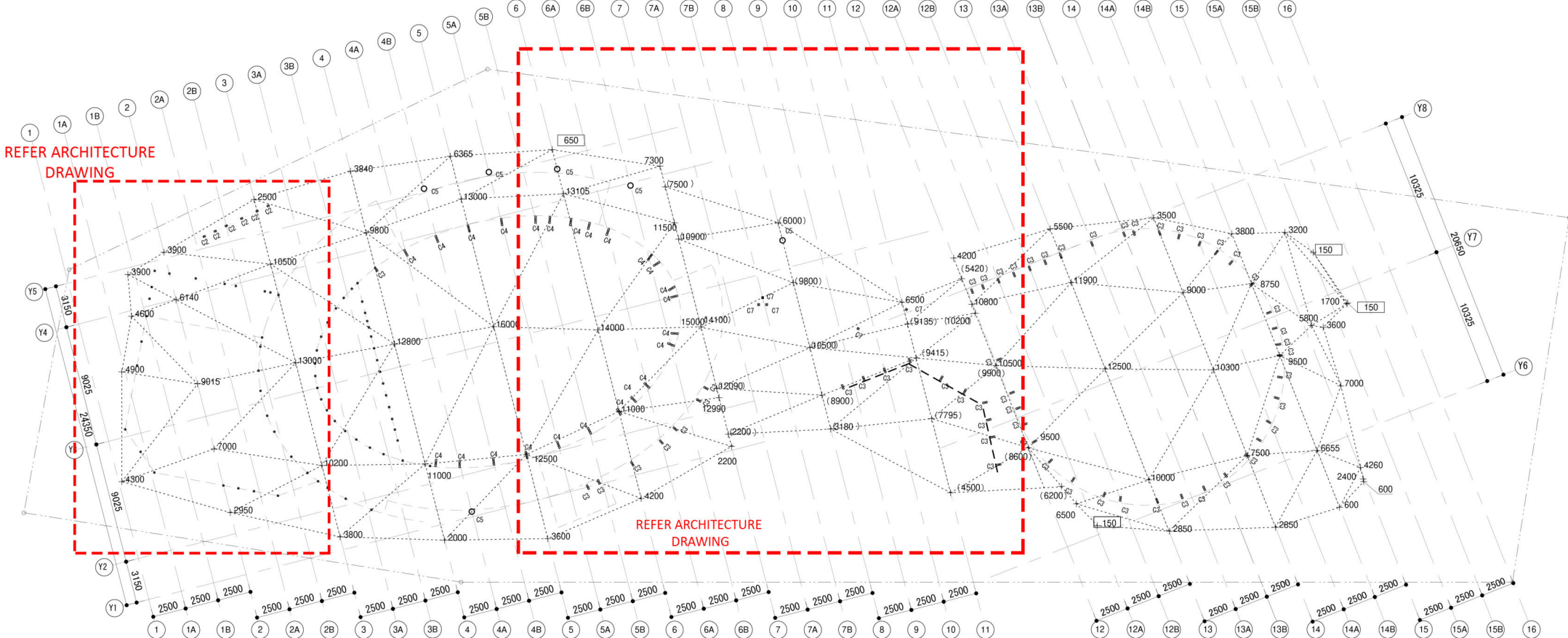

屋根レベル図

特記外:
 ・柱: C1 (120x120)
 ・□ は基礎に接続
 ・SQLからの梁天端レベルを示す
 ・()内は低い屋根の梁天端レベルを示す

INDIAN PAVILION
 OSAKA, JAPAN EXPO 2025

CLIENT

आई टी पी ओ
ITPO
 INDIA TRADE PROMOTION
 ORGANISATION

RELEASED FOR:		
INFORMATION	TENDER	CONSTRUCTION AS BUILT
REVISION		
S. NO.	REMARKS	DATE

構造設計: 東京都知事登録 第53764号 エーエスアソシエイツ一級建築士事務所
 一級建築士 第331506号・構造設計一級建築士 第8939号 鈴木啓

TITLE	
屋根レベル図	
DATE	05/13/24
SCALE	1:300 (A3) 1:150 (A1)
DRAWN BY	
CHECKED BY	
DWG. NO.	S-19

この図面は 5% の所有物であり、権利の帰属による権利の移転をなし、複製または改訂を認めず、第三者に譲渡してはならない旨の取扱いを要し、複製した、その人物または組織によって複製または一部を複製したりしてはなりません。

